GEN

ALLEN COUNTY PUBLIC LIBRARY
3 1833 01752 0971

GENEALOGY
975.901
SU8H
v.4

# SUWANNEE COUNTY MARRIAGES

VOLUME 4

COPIED AND PUBLISHED BY:

SUWANNEE COUNTY GENEALOGICAL SOCIETY

1996

COPYRIGHT _____
date

| | | | |
|---|---|---|---|
| 1. | GRISBY, WILLIS<br>WILKIE, LENA | COLORED | 7 APRIL 1908 |
| | MOORE, WILLIAM P.<br>SPINCER, ELIZA G. | | 7 APRIL 1908 |
| | LEE, JAMES H.<br>HENDERSON, EFFIE | | 7 APRIL 1908 |
| 2. | MONROE, NORMAN<br>SHEFFIELD, RUBIE | COLORED | APPLIED 7 APRIL 1908<br>NO RETURN |
| | NICKERSON, DAVID<br>BROWN, ARRA | COLORED | 8 APRIL 1908 |
| | WILLIS, ARTHUR<br>MIMS, STELLA | | 19 APRIL 1908 |
| 3. | ANDREWS, GATSON<br>BURNETT, JAMIE | COLORED | LAKE CITY, FL.<br>23 APRIL 1908 |
| | PERRY, JEFF<br>FUTCHIS, BERTHA | COLORED | 26 APRIL 1908 |
| | WILLIAMS, KNOX<br>GREEN, MATTIE | | 28 APRIL 1908 |
| 4. | BREAKERY, JOHN<br>M ??? , GORGIA SUSAN | COLORED | 3 MAY 1908 |
| | STINSON, JAMES I OR J.<br>STINSON, MRS. LAURIE | | 7 MAY 1908 |
| | NEWLAND, MAHONE<br>LASSITER, VERNA | | 10 MAY 1908 |
| 5. | KING, THOMAS<br>WILLIAMS, LIZZIE | COLORED | 10 MAY 1908 |
| | TEDDER, GROVER C.<br>MILLS, PEARL | | 10 MAY 1908 |
| | BROWN, GEORGE<br>COLEMAN, ZULA | COLORED | 18 MAY 1908 |
| 6. | FIRST SECTION BLANK | | |
| | SESSIONS, ROBINSON A.<br>STARLING, SALLIE E.A.(WID) | | 18 JUNE 1908 |
| | WOOTEN, WILLIAM<br>SATER, SARAH JANE | COLORED | 26 MAY 1908 |
| 7. | STATE, JOHN H.<br>BIRD, LENA | | 8 JUNE 1908 |
| | SMITH, MOSES<br>WILLIAMS, ALIS | COLORED | 28 MAY 1908 |

| | | | |
|---|---|---|---|
| | HADLEY, WILLIE<br>DAVIS, VERMILLAN | COLORED | APPLIED 27 MAY 1908<br>NO RETURN |
| 8. | BURGMAN, GUS<br>ALLAN, JENNIE | COLORED | 31 MAY 1908 |
| | TUBERVILLE, WILL A.<br>DEAN, MILDRED E. | | 1 JUNE 1908 |
| | COPELAND, WILLIAM<br>NORTH, MARY | | 7 JUNE 1908 |
| 9. | GARRETT, BRYANT<br>COOPER, H. | COLORED | 8 JUNE 1908 |
| | ROGERS, WILLIAM SIMON JR.<br>JOHNSON, MATTIE IRENE | | SHELBY CO. TENN.<br>9 JUNE 1908 |
| | WADSWORTH, GORDON P.<br>MCGRIFF, KATIE | | MADISON CO., FL.<br>10 JUNE 1908 |
| 10. | DUPLICATED PAGE 9 ITEM 2 | | |
| | BASSETT, ARTHUR<br>ALDERMAN, FLORA | | 19 JUNE 1908 |
| | TOBIN, ELIJAH<br>ROUNDTREE, HATTIE | COLORED | 25 JUNE 1908 |
| 11. | EASTERLING, WILLIAM JASPER<br>LASHLEY, REBECCA | | 28 JUNE 1908 |
| | HORNE, JAMES ARTHUR<br>BROWN, JULIA CORNELIA | | 21 JUNE 1908 |
| | THOMAS, LUTHER<br>JOHNSON, CLYDIE | COLORED | 22 JUNE 1908 |
| 12. | MILLER, AUGUST WILLIAM<br>HARRELL, ELIZA | | 23 JUNE 1908 |
| | SCOTT, WARREN H.<br>HARRIS, MARY | COLORED | 25 JUNE 1908 |
| | JONES, MOSES<br>BROCK, ELIZA (MRS. WIDOW) | COLORED | 25 JUNE 1908 |
| 13. | PARKER, PINK<br>CLAYTON, EMMA | | 29 JUNE 1908 |
| | GRANGER, EDDIE<br>KNIGHT, RACHEL | | 4 JULY 1908 |
| | PITMAN, BOSE<br>NORRIS, ELLEN | COLORED | 23 JULY 1908 |
| 14. | CASON, IRVIN<br>DAMON, CASSIE | COLORED | 11 JULY 1908 |

| | | | |
|---|---|---|---|
| | BRADLER, RUFUS<br>CHANDLER, FRANCIS | | NO RETURN |
| | WYCHE, HARRISON<br>MITCHELL, HANNAH | COLORED | 13 JULY 1908 |
| 15. | JOLLY, JAMES (WID)<br>LASTINGER, ELIZABETH (WID) | | 23 JULY 1908 |
| | HALL, ARTHUR<br>WILLIAMS, BERTIE | | 26 JULY 1908 |
| | BUTLER, SAUL<br>JENKINS, MARY | COLORED | NO RETURN |
| 16. | FOOT, ERNEST<br>STOKES, DE DE BETH | COLORED | 2 AUG. 1908 |
| | MORRISON, ROBERT M.<br>LANIER, OLLIE | | 9 AUG. 1908 |
| | THOMPHINS, BRANDON<br>BAILEY, MARIAH | COLORED | 2 AUG. 1908 |
| 17. | KEY, JOE<br>SPENCER, NETA | COLORED | 2 AUG. 1908 |
| | TILLIS, DANIEL C.<br>HARRELL, ANNIE M. (FORMER MRS. ANNIE M. RHODEN) | | 6 AUG. 1908 |
| | BENNETT, GEORGE<br>JACKSON, MARTHA | COLORED | 7 AUG 1908 |
| 18. | THOMPKINS, DONALD<br>POUCHER, GEORGIA B. (MRS.) | | 6 AUG 1908 |
| | PRISIDENT, JOHN<br>ELKINS, JULIA | COLORED | 10 AUG 1908 |
| | OSTEEN, CHARLEY<br>ROYAL, NANCY | | 27 SEPT 1908 |
| 19. | WILLIAMS, ISAAC FELDER<br>THOMPSON, MATTIE | | 16 AUG 1908 |
| | RHODES, WILLIE<br>JONES, MELBA | COLORED | 24 AUG 1908 |
| | JENKINS, GEORGE RUFUS<br>GRANGER, SALLIE | | 21 AUG 1908 |
| 20. | THOMAS, DENHAM<br>MCDUFFIE, LULA | COLORED | 19 AUG 1908 |
| | LEE, WALTER<br>LEE, LILA | | 20 AUG 1908 |
| | SMITH, JOHN<br>HILL, SOPHIA | COLORED | 20 AUG 1908 |

| | | | |
|---|---|---|---|
| 21. | HERBERT, PROF. ROY<br>CAFE, KATIE | | 27 AUG 1908 |
| | HORTON, FRANK<br>KIRBY, ALICE | COLORED | 27 AUG 1908 |
| | BOATWRIGHT, HORACE<br>WARREN, ANNA | | 5 SEPT 1908 |
| 22. | BULLARD, WILLIAM P.<br>MOZELL, MAGNOLIA | | JASPER, FL.<br>NO RETURN |
| | PARNELL, JOSEPH SIMPSON<br>THOMPSON, GLATIS IOLA | | 30 AUG 1908 |
| | FRIEDMAN, ARCHIE<br>ROSEBERRY, FLORIDA ANN | COLORED | NO RETURN |
| 23. | LIVINGSTON, ABE<br>REDDICK, IDA | COLORED | 31 AUG 1908 |
| | GOLDEN, EUGENE<br>PARKS, BELL | | 3 SEPT 1908 |
| | WILBURN, SOL<br>COLEMAN, ELLA | COLORED | 5 SEPT 1908 |
| 24. | JACKSON, JOHN M. (WID)<br>JOHNS, HATTIE L. (WID) | | ALACHUA CO. FL.<br>13 SEPT 1908 |
| | CROCKET, JOHN HENRY<br>TOUCHSTONE, JENNIE | | 13 SEPT 1908 |
| | JACKSON, ADOLPHUS<br>JONES, CALLIE | COLORED | 15 SEPT 1908 |
| 25. | TAYLOR, ISAAC LEWIS<br>DUCKSWORTH, LEOLA | | 20 SEPT 1908 |
| | LOWE, ASA<br>JACKSON, LUVENIA | COLORED | NO RETURN |
| | WARREN, MARVIN E.<br>HURST, CLIFFORD | | 22 SEPT 1908 |
| 26. | RICHARDSON, MORRIS<br>ROUNDTREE, ANNIE | COLORED | 26 SEPT 1908 |
| | SIMMONS, HARTRIDGE<br>EUNICE, ELLA | COLORED | MADISON CO. FL.<br>30 SEPT 1908 |
| | SAULS, PERRY SOLOMON<br>THOMPSON, ELLA | | 30 SEPT 1908 |
| 27. | BUTLER, SAUL JR.<br>JENKINS, MARY | COLORED | 24 DEC 1908 |
| | THOMAS, JOHN<br>SMITH, NANCY | COLORED | 31 DEC 1908 |

| | | | |
|---|---|---|---|
| | WILLIAMS, JOHN H.<br>WILLIAMS, SARAH | COLORED | 31 DEC 1908 |
| 28. | LEE,, HORACE<br>NEELEY, JOSEPHINE | | 4 OCT 1908 |
| | BLANKENSHIP, CHARLES A<br>EZELL, OLLIE J. | | CITRUS CO. FL<br>9 OCT 1908 |
| | HIGH, JESS HARDEE<br>RIZER, ANNIE | | 10 OCT 1908 |
| 29. | TAYLOR, BEN<br>WHITFIELD, PEARL (WID) | COLORED | 12 OCT 1908 |
| | VOYLES, OSCAR<br>SNIDER, VIRGINIA | | 13 OCT 1908 |
| | HILTON, RUPERT CLYDE<br>LEE, PEARL | | 14 OCT 1908 |
| 30. | SKEEN, THOMAS MARVIN<br>BASS, BERTIE | | 18 OCT 1908 |
| | STEEL, ROBERT J.<br>G--- , ETTA | | 17 OCT 1908 |
| | GARISON, SAM<br>RHODES, FRANCES | COLORED | NO RETURN |
| 31. | TOMES, HORACE<br>JONES, ROSA | COLORED | 21 OCT 1908 |
| | OLIVER, HENRY<br>INGRAM, IDA | | 27 OCT 1908 |
| | CLAYTON, PRINTIS<br>HILL, ROSA | COLORED | 24 OCT 1908 |
| 32. | WALDRON, BUCCIDINE<br>COLLINS, MARY M. | | HAMILTON CO. FL<br>24 OCT 1908 |
| | STARLING, WILLIAM<br>ALBRITTON, MARY AMANDA | | 29 OCT 1908 |
| | SANDLIN, MILTON B.<br>LINDSEY, JULLIE N. | | HAMILTON CO. FL<br>1 NOV 1908 |
| 33. | FLOWERS, ADOLPHUS<br>CORBETT, ----- | | ST. LUCIE CO. FL<br>1 NOV 1908 |
| | MCLEARN, EDWARD<br>HAWKINS, JAMIE P. | | 1 NOV 1908 |
| | TOOLE, HENRY THOMAS<br>COPELAND, LURA LEE | | 1 NOV 1908 |
| 34. | STEWARD, ROBERT (WID)<br>ROBERTS, MATILDA (WID) | COLORED | 5 NOV 1908 |

| | | | |
|---|---|---|---|
| | POLITE, DAVID<br>SCOTT, MAGGIE | COLORED WD<br>CLD W | 05 NOV. 1908 |
| | HART, VIOLA<br>KIRKLAND, I. | | NO RETURN |
| 35. | SHELEMAN, DR. WESLEY<br>WIGGINS, MINNIE | CLD.<br>CLD. | 29 DEC. 1908 |
| | RICHARDSON, TAYLOR A.<br>BAKER, MAGGIE | CLD.<br>CLD. | 12 NOV. 1908 |
| | CARTER, R.L.<br>CURTIS, ROSA | CLD.<br>CLD. | 12 NOV. 1908 |
| 36. | DEMPSEY, ROY ALONZO<br>WIGGINS, MARY | | 19 NOV. 1908 |
| | BARBER, JOHN HENRY<br>CARROL, FRANCES HENRIETTA | | 22 NOV. 1908 |
| | EARL, ELISHA<br>BRADLEY, KITTIE | | 22 NOV. 1908 |
| 37. | HOGAN, THOMAS E.<br>JOHNS, VERDIE | | 22 NOV. 1908 |
| | BLACKMON, SAMUEL B.<br>CARVER, MINNIE LEE | | 01 DEC. 1908 |
| | CONNOR, MAJOR<br>WILLIAMS, SARAH LOU | | 30 NOV. 1908 |
| 38. | SMITH, EDWARD<br>PURDY, LULA | CLD. | 29 NOV. 1908 |
| | MILLER, HENRY<br>JOHNSON, MARTHA | CLD.<br>CLD. W. | 29 NOV. 1908 |
| | LOWE, ASA<br>ANDERSON, JOSEPHINE | CLD.<br>CLD. | 07 DEC. 1908 |
| 39. | STANCEL, LUTHER ALBERTA<br>GREEN, FLORENCE MATILDA | | 13 DEC. 1908 |
| | HOWELL, LEWIS<br>RIGDON, ALIFF | | 06 DEC. 1908 |
| | PHILLIPS, GEORGE RALPH<br>ROBERTSON, ESSIE MAY | | 06 DEC. 1908 |
| 40. | ANDERSON, OZZIE<br>WOODWARD, WILLIE | CLD.<br>CLD. | 07 DEC. 1908 |
| | PINKHAM, JESSE C.<br>COLLINS, EMMA VIRGINIA | | 07 DEC. 1908 |
| | GAYLORD, WILLIAM W.<br>THOMAS, ANNIE | | 13 DEC. 1908 |

| | | | |
|---|---|---|---|
| 41. | LUCAS, BENJAMIN<br>GRUBB, MARY BETH | | 09 DEC. 1908 |
| | CREWS, JOHN L.<br>GOFF, ELLA | | NO RETURN |
| | DRAWDY, ANDREW<br>POSEY, JULIA | | 13 DEC. 1908 |
| 42. | SMART, ALONZO L.<br>BENJAMIN, IDELLA | CLD.<br>CLD. | 13 DEC. 1908 |
| | CREEKMORE, WALTER NEWTON<br>BRYAN, VERNIE G. | | 14 DEC. 1908 |
| | MCCOY, HENRY MACK<br>WILLIAMS, MARY | CLD. WD.<br>CLD. W. | 13 DEC. 1908 |
| 43. | HART, JESSE J.<br>MIMS, ETHEL | | 17 DEC. 1908 |
| | AMBROSE, JOHN H.<br>HILTON, BELLE | | 16 DEC. 1908 |
| | ELLIOTT, DAVE<br>COLEMAN, ANNIE | CLD.<br>CLD. | 16 DEC. 1908 |
| 44. | WALDRON, E.D.<br>KNIGHT, EDITH | | 20 DEC. 1908 |
| | HILLHOUSE, ROBERT EVANS<br>KNIGHT, BERTHA | | 20 DEC. 1908 |
| | SCARBOROUGH, CCLEVELAND<br>HURST, MAHALIA | | 20 DEC. 1908 |
| 45. | MOSLEY, PERRY M.<br>BARNES, ETHEL C. | | 23 DEC. 1908 |
| | CAMERON, GEORGE<br>PARKER, DOVE | | 20 DEC. 1908 |
| | ROBENSON, CHARLIE R.<br>VOYLES, ETHEL MAY | | 17 DEC. 1908 |
| 46. | ROBENSON, WALTER J.<br>VOYLES, GERTRUDE | | 17 DEC. 1908 |
| | POWELL, MURRAY F.<br>UMSTEAD, VINNIE T. | | NO RETURN |
| | BUGGS, BENJAMIN T.<br>SULLIVAN, DOTIE | | 24 DEC. 1908 |
| 47. | BASS, B.<br>HURST, ROSE ELLA | | 20 DEC. 1908 |
| | MOORE, TOMMY<br>JOHNSON, PEARL | | 23 DEC. 1908 |

| | | | |
|---|---|---|---|
| | CUBA, WILLIAM<br>DAVIS, IDELLA | CLD. | NO RETURN |
| 48. | LOCKLEAR, EUGENE OSCAR<br>HURST, STELLA ISABELLA | | 20 DEC. 1908 |
| | DAVIS, WESLEY<br>BUTLER, SCOTIA | CLD. WD.<br>CLD. | NO RETURN |
| | NELSON, GRANT<br>YOUNG, BERTHA | CLD. WD.<br>CLD. W. | NO RETURN |
| 49. | VARNER, THOMAS JEFFERSON<br>HOWELL, SUSIE | | 24 DEC. 1908 |
| | WILLIAMS, JAMIE<br>WOODWARD, MATTIE | CLD.<br>CLD. | 24 DEC. 1908 |
| | CHESHIRE, CHARLIE B.<br>ALLISON, LULA | WD. | 24 DEC. 1908 |
| 50. | TIMMONS, PETER<br>MONROE, LOLA | CLD.<br>CLD. | NO RETURN |
| | JONES, LOWRY K.<br>WHEATON, FANNIE | WD. | 24 DEC. 1908 |
| | COLEMAN, JOHN<br>HOLLEY, MATTIE | CLD.<br>CLD. | 24 DEC. 1908 |
| 51. | WELLBORN, LEONARD<br>TURNER, SALLIE | CLD.<br>CLD. | 26 DEC. 1908 |
| | HARDEE, ALBERT REDMAN<br>HOWARD, CARRIE MRS. | W. | 26 DEC. 1908 |
| | PARNELL, THOMAS J.<br>RIGGS, FLORENCE C. | | 27 DEC. 1908 |
| 52. | WALDO, CHARLEY<br>COOPER, CHRISTIANNA MRS. | CLD.<br>CLD.W. | 28 DEC. 1908 |
| | SMITH, SHELTON<br>LAWSON, IDA | CLD.<br>CLD. | 12 JAN. 1909 |
| | SIMMONS, ELIAS<br>CHATMAN, ELIZABETH | CLD.<br>CLD. | 30 DEC. 1908 |
| 53. | WILLIAMS, JOHN H.<br>WILLIAMS, SARAH | CLD. | NO RETURN |
| | THOMAS, JOHN<br>SMITH, NANCY | CLD.<br>CLD. | 31 DEC. 1908 |
| | CLAYTON, KENNETH M.<br>BARNES, GERALDINE | | 09 AUG. 1908 |
| 54. | HARALSON, WALTER W.<br>WADE, MYRTLE | FT. PAYNE, ALA. | 10 DEC. 1908 |

| | | | |
|---|---|---|---|
| | GAYLORD, WM. W.<br>THOMAS, ANNIE | | 13 DEC. 1908 |
| | WADE, PHILMORE<br>ODOM, MARY | COL. | 21 FEB. 1909 |
| 55. | CROSBY, MARCUS C.<br>C------ SALLIE | | 03 JAN. 1909 |
| | CASON, WILLIE<br>JACKSON, MINNIE | COL. | 03 JAN. 1909 |
| | SUGGS, THOMAS A.<br>HURST, JULIA | | 09 JAN. 1909 |
| 56. | AUSTIN, JAMES<br>LEE, BESSIE | COL. | NO RETURN |
| | HOWARD, LONIE S.<br>VICKERY, SUSIE MRS. | | 11 JAN. 1909 |
| | YORK, WILLIAM S.<br>UMSTEAD, VERDIGO | | 10 JAN. 1909 |
| 57. | STEWART, JULIUS<br>DENISON, ELIZABETH | COL. | 29 JAN. 1909 |
| | JONES, HENRY<br>HUGGINS, MARY JANE | COL. | 11 JAN. 1909 |
| | TREADWELL, JOHN<br>BROWN, MARIE MRS | COL. | HAMILTON CO. FL.<br>14 JAN. 1909 |
| 58. | W------, MATHEW W.<br>JOHNSON, GEORGIA A. | | 17 JAN. 1909 |
| | MAYHEW, LONNIE<br>SMITH, ELMIRA | COL. | 16 JAN. 1909 |
| | FERGUSON, JAMES E.<br>WALTSON, LULA | | 17 JAN. 1909 |
| 59. | BUNN, JAMES<br>JONES, MAHILA | COL. | 17 JAN. 1909 |
| | BERRY, V.<br>HILL, EDNA | COL. | 17 JAN. 1909 |
| | PADGETT, ROBERT<br>LANDON, KATIE | COL. | 16 JAN. 1909 |
| 60. | MORAN, HENRY S.<br>BASSETT, LOLA LEE | | 24 JAN. 1909 |
| | WOOD, IRA LINTON<br>LAW, MATTIE | | COLUMBIA CO. FL.<br>21 JAN. 1909 |
| | WRIGHT, WILLIAM<br>IARRON, CLORA | COL. | 21 JAN. 1909 |

| | | | |
|---|---|---|---|
| 61. | BEACH, JAMES S.<br>TIMMERMAN, SUSIE D. | | 27 JAN. 1909 |
| | SANFORD, SAMUEL C.<br>SANDERS, DELLA | | 24 JAN. 1909 |
| | BERRY, LEE A.<br>HORN, CALLIE | COL. | 24 JAN. 1909 |
| 62. | HART, V.<br>KIRKLAND, IDA | | 24 JAN. 1909 |
| | JOHNS, HENRY VERMONT<br>HORN, MARY MAGDALINE | | 24 JAN. 1909 |
| | SCOTT, HENRY<br>MONTGOMERY, LAURA | | 24 JAN. 1909 |
| 63. | SLOAN, CHARLIE<br>COOPER, IRENE | COL. | 25 JAN. 1909 |
| | BARRETT, WALTER<br>COOK, LAURA | COL. | 24 JAN. 1909 |
| | MILLER, EDWARD<br>WILLIAMS, LULA | COL. | 25 JAN. 1909 |
| 64. | THOMAS, IRVING<br>MIXON, OLLIE | | 25 JAN. 1909 |
| | BESSANT, ROLLIE<br>NATHAN, GRACIE | COL. | 28 JAN. 1909 |
| | FOSTER, MITCHELL<br>HOWELL, CARRIE | COL. | 29 JAN. 1909 |
| 65. | MATTOX, HENRY<br>FULSON, MOLLIE | COL. | 28 JAN. 1909 |
| | DUVAL, CHARLES<br>JONES, DAISY | COL. WID.<br>COL. WID. | 28 JAN. 1909 |
| | CORK, WILLIAM<br>ALEXANDER, A. | COL. | 28 JAN. 1909 |
| 66. | HILL, WILLIE<br>COLEMAN, LOREMAY | COL. | 25 FEB. 1909 |
| | PARKER, HENRY L.<br>JOHNSON, EMMA H. | | 01 FEB. 1909 |
| | MUSTGROVE, DANIEL<br>LINTON, RACHEL | COL. | HILLSBOROUGH CO. FL.<br>07 FEB. 1909 |
| 67. | DEES, SAMUEL B.<br>CARNWAY, MAGGIE | | 07 FEB. 1909 |
| | NICKLES, GRANT<br>ALEXANDER, SNOWBALL | COL. | 07 FEB. 1909 |

| | | | |
|---|---|---|---|
| | TILLMAN, JOHN<br>WILLIAMS, LONEY | COL. | 07 FEB. 1909 |
| 68. | THOMAS, HUBERT<br>JONES, MINNIE | COL. | 11 FEB. 1909 |
| | HOLMES, AARON<br>POMPIE, EVA | COL. | 11 FEB. 1909 |
| | HOLTZCLAW, CHARLEY T.<br>KING, EDEL BERTIE MAY | | NO RETURN |
| 69. | MOSE, J.<br>TURNER, NANCY MRS | COL. | APPLICATION ON<br>13 FEB. 1909 |
| | HAISTING, HORACE<br>LANIER, LARA | | 14 FEB. 1909 |
| | GREEN, LAMB<br>GALE, ADA | COL. | 14 FEB. 1909 |
| 70. | STANFORD, HENRY<br>THOMAS, LULA | | 14 FEB. 1909 |
| | SELLERS, CHARLEY<br>MORRIS, MANDA | COL. | APPL. 13 FEB. 1909<br>NO RETURN |
| | WELLS, JOHN L.<br>REGISTER, ANNIE LEE | | 18 FEB. 1909 |
| 71. | MCCORMICK, MOSE<br>FIELDS, ANNIE | COL. | 15 FEB. 1909 |
| | SILAS, ROBERT M.<br>PARRISH, WILLIE A. | WID. | 21 FEB. 1909 |
| | DAVIS, JAMES<br>WOODEN, ROSA | COL. | 18 FEB. 1909 |
| 72. | WOODEN, LESHIE<br>SCRUGGS, SALLIE | COL. | 18 FEB. 1909 |
| | KING, EDWARD<br>BLANK, OLLIE | COL. | 21 FEB. 1909 |
| | POPE, DENNIS<br>FLOYD, BESSIE | COL. | 21 FEB. 1909 |
| 73. | WHATLEY, JACK<br>SMITH, ALICE | | 22 FEB. 1909 |
| | KING, JOHN<br>RENFROW, GUSSIE | COL. | 20 MAR. 1909 |
| | ROWE, A. P.<br>PETERSON, E. ALICE | | 28 FEB. 1909 |
| 74. | WILLIAMS, CHARLEY<br>RICH, DAISEY | COL. | 28 FEB. 1909 |

| | | | | |
|---|---|---|---|---|
| | BELAMEY, REV. SAMUEL<br>MAXIE, ALICE | COL. | WID.<br>WID. | 08 MARCH 1909 |
| | ROSS, JAMES A.<br>HINGSON, NORA | | | 12 MAR. 1909 |
| 75. | STEWART, JAMES<br>GAINES, BERTHA | COL. | | 14 MAR. 1909 |
| | JOHNSON, ELLICK<br>BURTON, T. | COL. | | 14 MAR. 1909 |
| | WILLIAMS, WALTER<br>LITTLE, GERTRUDE | COL. | | 14 MAR. 1909 |
| 76. | CLARK, ALBERT OSCAR<br>SHEFFIELD, MARY DELILA | | | 16 MAR. 1909 |
| | COZIER, LAWRENCE L.<br>GOFF, LARA M. | | | 21 MAR. 1909 |
| | WRIGHT, ARTHUR<br>THOMPSON, DELLA | | | 19 MAR. 1909 |
| 77. | BRAHAM, WILLIAM LUTHER<br>HICKS, DE ESTER | | | 17 APR. 1909 |
| | HOLMES, JOHN<br>ROBINSON, QUEEN ESTER | COL. | | 22 MAR. 1909 |
| | HART, JAMES A.<br>KING, (NEE LULA HASTINGS) | | | 23 MAR. 1909 |
| 78. | PLATT, SAM<br>HAMMOND, OLA | | | 25 MAR. 1909 |
| | HERNDON, JOHN J.<br>GATLIN, MAGGIE E. | | | 28 MAR. 1909 |
| | RIVERS, CHARLIE<br>PARKER, CARRIE | COL. | | JEFFERSON CO. FL.<br>04 MAR. 1909 |
| 79. | RIGGINS, JOSEPH BROWN<br>HIPS, MINNIE | COL. | | 03 APR. 1909 |
| | COLEMAN, CHARLIE R.<br>LEOPARD, CARRIE | | | 04 APR. 1909 |
| | GARVIN, ISAAC<br>JENKINS, REBECCA | COL. | | 11 APR. 1909 |
| 80. | EDISON, EDWARD<br>MOORE, FLORIDA | | | 11 APR. 1909 |
| | WILSON, THOMAS D.<br>LEGGITT, LAURA | | | 18 APR. 1909 |
| | JONES, DANIEL<br>PRIMROSE, NELLIE | COL. | | 12 APR. 1909 |

| | | | |
|---|---|---|---|
| 81. | WILLIAMS, IVEY<br>WILLIAMS, VIOLA | COL. | 21 APR. 1909 |
| | RAY, WILLIAM T.<br>MCLEOD, NELLIE | | 15 APR. 1909 |
| | MAJOR, JAMES<br>SCRIVEN, MARY | COL. | 15 APR. 1909 |
| 82. | EVANS, CHARLIE<br>JESSE, RACHEL | COL. | NO RETURN |
| | BENHOW, EDDIE C.<br>YOUNG, BARCILLA | COL. | 06 MAY 1909 |
| | ZACKERY, WALTER B.<br>TISON, MAMIE | | 18 MAY 1909 |
| 83. | WILLIAMS, JAMES<br>NEELY, JESSIE | COL. | 17 APR. 1909 |
| | ROSS, JOHN O.<br>WHITE, LUCY | | 19 APR. 1909 |
| | WHITIN, JOHN<br>MOORE, AGNES | COL. | NO RETURN |
| 84. | WILLIAMS, GEORGE<br>FILMORE, SADDIE MRS. | COL.<br>(WID) | 16 MAY 1909 |
| | COOK, EDDIE<br>HANS, BERTHA | COL. | 10 MAY 1909 |
| | MCMULLEN, JOHN A.<br>JOHNS, LOTIE | | 30 MAY 1909 |
| 85. | ROBINSON, ISHAM<br>KING, ALBERTA | COL. | 20 MAY 1909 |
| | BARFIELD, SAM<br>WILSON, BERTHA | COL. | 23 MAY 1909 |
| | REGISTER, JAMES<br>BOULDER, ANNIE LAURA | | 16 JUNE 1909 |
| 86. | GRAHAM, GEORGE<br>WILLIAMS, BESSIE | COL. | 24 MAY 1909 |
| | HOWARD, HENRY<br>GILL, CARRIE | | 26 MAY 1909 |
| | CROFT, HARRY<br>GIBBS, FANNIE | | 30 MAY 1909 |
| 87. | HARDEE, JAMES STAFFORD<br>CORBETT, MAYBELL | | 30 MAY 1909 |
| | MALCOMB, EARNEST<br>REDICK, MAMIE | COL. | NO RETURN |

| | | | |
|---|---|---|---|
| | MCCARTHER, ERNEST T.<br>RATLIFF, ALICE | | 11 JUNE 1909 |
| 88. | WILLIS, RICHARD<br>BROWN, MAMIE | COL. | NO RETURN |
| | JOHNSON, OSCAR<br>COLLINS, MATTIE | COL. | 12 JUNE 1909 |
| | HICKS, GEORGE ARTHUR<br>GILL, MARY | | 15 JUNE 1909 |
| 89. | SIMMONS, WILLIAM J.<br>SESSIONS, WILLIE | | HAMILTON CO. FL.<br>24 JUNE 1909 |
| | HURST, JAMES F.<br>GREEN, MARY ELLA | | 25 JUNE 1909 |
| | CLAYTON, THOMAS<br>G.------- EMMA | COL. | NO RETURN |
| 90. | MITCHELL, LASSIE<br>BAILEY, LIZZIE | COL. | 28 JUNE 1909 |
| | DAVIS, JOHN ROBERT<br>BOATWRIGHT, SUSAN ARRIE | | 08 JULY 1909 |
| | SMITH, WILL<br>HARTFIELD, LILA | COL. | 05 JULY 1909 |
| 91. | BROWN, LUTHER D.<br>WILSON, ANNIE G. | COL. | NO RETURN |
| | TERRY, BENJAMIN<br>HABETH, RUBY | COL. | 18 JULY 1909 |
| | OGDEN, JAMES A.<br>SMITH, KATIE | | 22 JULY 1909 |
| 92. | KNIGHT, HENRY C.<br>STAPLETON, SARAH S. MRS. | | 23 JULY 1909 |
| | COOPER, JAMES<br>JACKSON, ROSA BELL | COL. | 05 AUG. 1909 |
| | BELOTT, DAVID<br>SCARBOROUGH, LILLIE KATE | | 01 AUG. 1909 |
| 93. | WILLIAMS, A. H. (WID.)<br>THOMPSON, BERTHA | | LAFAYETTE CO. FL.<br>28 JULY 1909 |
| | DOUGLAS, CLAUD CLAYTON<br>SMITH, LIZZIE | | LAFAYETTE CO. FL.<br>01 AUG. 1909 |
| | JONES, NATHAN<br>WILLIAMS, ARDINE | COL. | NO RETURN |
| 94. | JOHNSON, EDMOND<br>SHAW, LILLA MRS. | COL. | 02 AUG. 1909 |

| | | | |
|---|---|---|---|
| | BROCK, WILLIAM DUNCAN<br>TAYLOR, LIZZIE | | 08 AUG. 1909 |
| | DICKSON, WALTER BLOXHAM<br>DICKEY, HELEN ARTHUR MRS. | | FRANKLIN CO.<br>09 AUG. 1909 |
| 95. | WYCHE, LUCINS<br>NELSON, CARRIE LEE | COL. | 14 AUG. 1909 |
| | LONDON, JAMES<br>PHILLIPS, MATTIE | COL. | 15 AUG. 1909 |
| | HUNTER, THOMAS | COL. | 15 AUG. 1909 |
| 96. | MULLEN, JOSEPH<br>WALKER, CARRIE MRS. | COL. | NO RETURN |
| | SAULS, GEORGE P. REV.<br>MCCOOK, MAGGIE | | NO RETURN |
| | CASON, M.<br>BLAKE, MARY | COL. | 22 AUG. 1909 |
| 97. | NEWMAN, GEORGE C. JR.<br>HODGE, SALLY | | 22 AUG. 1909 |
| | NORRIS, HIRAM B.<br>HOWELL, EMMA | | 24 AUG. 1909 |
| | HARGRAVES, JOE<br>BROWN, MAMIE | COL. | 25 AUG. 1909 |
| 98. | COLLISON, EDWARD HENDERSON<br>MOSELY, ORRIE BELL | | CITRUS CO. FL.<br>29 AUG. 1909 |
| | MEEKS, JAMES W.<br>CARMICHALL, IDA | | 07 SEPT. 1909 |
| | BREAN,(BREAM), JAMES ALBERT<br>TOWNSAND, MARY ADA | | LAFAYETTE CO. FL.<br>07 SEPT. 1909 |
| 99. | STEWART, JOHN<br>SHIPP, ANNIE | COL. | 11 SEPT. 1909 |
| | SESSIONS, ARTHUR PERRY<br>LEE, CARRIE | | 15 SEPT. 1909 |
| | MEEKS, WALTER J.<br>JONES, LILLIE C. | | 16 SEPT. 1909 |
| 100. | STEPHENS, WILLIE H.<br>WILLIAMS, LOUSIANNA | | 19 SEPT. 1909 |
| | HOLLAND, GEORGE<br>WIGGINS, LILLIE | COL. | 20 SEPT. 1909 |
| | FOOT, WILLIAM C.<br>EZELLE, ROZA | | POLK CO. FL.<br>26 SEPT. 1909 |

| | | | |
|---|---|---|---|
| 101. | BROWN, EDWIN R.<br>HODGE, MYRA C. | | 26 SEPT. 1909 |
| | OSBORN, R.<br>STRAWDER, MARY | COL. | 02 OCT. 1909 |
| | JACKSON, W.L.<br>WIGGINS, SHELLIE | COL. | 17 OCT. 1909 |
| 102. | MACK, JOSH (WID)<br>ADKINSON, MISSOURE MRS. | COL. | 26 SEPT. 1909 |
| | SMITH, MATHEW T.<br>JONES, FLORENCE | | 03 OCT. 1909 |
| | ALLEN, JOSEPH<br>BARRETT, BERTIE | COL. | 20 OCT. 1909 |
| 103. | COLEMAN, EPHRIAM L.<br>WHATLEY, RUBIE | | 03 OCT. 1909 |
| | WORKMAN, JASPER<br>HAYES, MAGGIE | COL. | 04 OCT. 1909 |
| | HAYNES, OLLIE M.<br>PADGETT, BIRDIE | | 10 OCT. 1909 |
| 104. | REDDICK, DAVID G.<br>FRANKLIN, PATSIE MRS. | COL. | MADISON CO. FL.<br>09 OCT. 1909 |
| | JONES, JEFF<br>COLEMAN, ELLEN | COL. | 12 OCT. 1909 |
| | RAINES, WADE H.<br>RIGGS, JUANITA ETHEL | | 24 OCT. 1909 |
| 105. | LEE, GROVER CLEVELAND<br>BARNETT, CARRIE BELL | | 30 JAN. 1910 |
| | BRIGGS, RICHARD<br>BANKS, LUVENIA | COL. | 08 OCT. 1909 |
| | SMITH, GEORGE<br>BROWN, ROSETTA | COL. | 18 OCT. 1909 |
| 106. | COLLINS, WILLIAM JACKSON<br>ENGLISH, ESSIE L. | | 28 OCT. 1909 |
| | RUNBY, GEORGE HARRY<br>MITCHELL, LULA MAY | COL. | COLUMBIA CO. FL.<br>NO RETURN |
| | MITCHELL, ?<br>SIMMONS, L. | | 24 OCT. 1909 |
| 107. | STOCKTON, MAJOR<br>WIGGINS, RUBIE | COL. | 24 OCT. 1909 |
| | GREEN, ALFRED<br>SMITH, LUCY | | NO RETURN |

NEXT LINE BLANK

| | | | |
|---|---|---|---|
| 108. | WILLIAMS, JOHN<br>WASHINGTON, ROSA | COL. | NO RETURN |
| | ANSLEY, EDWARD<br>HARRIS, BESSIE | COL. | 04 NOV. 1909 |
| | FREY, ALBERT<br>N---, ADA | | 03 NOV. 1909 |
| 109. | FOOT, ALLEN G.<br>GURL, BLANCHE | | 07 NOV. 1909 |
| | WIGGINS, BENNIE F.<br>SKEEN, MAMIE | | 10 NOV. 1909 |
| | JOHNSON, JAMES<br>REID, LEONA | COL. | 06 NOV. 1909 |
| 110. | DAVIS, WALTER<br>BELL, CORNELIA | COL. | 15 NOV. 1909 |
| | ZOW, GEORGE<br>BATTLE, MARIE | COL. | 17 NOV. 1909 |
| | BAKER, THEODORE<br>HARVEY, SUSIE | | 14 NOV. 1909 |
| 111. | LAWTON, OLIVER<br>NELSON, ROSA | COL. | 15 NOV. 1909 |
| | MCCASKILL, JOHN J.<br>CARROLL, LURA MRS. | | 15 NOV. 1909 |
| | WILLIAMS, ROBERT<br>SMITH, ELIZABETH | COL. | 20 NOV. 1909 |
| 112. | PERKINS, MERIT<br>PERKINS, HANNAH MRS. | COL. | 20 NOV. 1909 |
| | MCGHIE, WILSON B.<br>WALKER, ELLA | | 17 NOV. 1909 |
| | O'HARA, HENRY W.<br>BOYETTE, NORA LEE | | 18 NOV. 1909 |
| 113. | TWIGGS, STONEWALL JACKSON<br>BRADLY, C. | COL. | 20 NOV. 1909 |
| | MCLEOD, CHARLES<br>WILLIAMS, CARRIE | COL. | 20 NOV. 1909 |
| | MELTON, WILL<br>LIVINGSTON, CHERRY | COL. | 22 NOV. 1909 |
| 114. | MARTIN, AMBROSE C.<br>BLUME, EDNA VIE | | DUVAL CO. FL.<br>24 NOV. 1909 |
| | GRAHAM, WILLIAM<br>TIDWELL, ROXIE | | 28 NOV. 1909 |

| | | | |
|---|---|---|---|
| | THOMPSON, JAMES M.<br>BALEY, RACHEL | | 27 NOV. 1909 |
| 115. | CHERRY, SURRY<br>KNIGHT, NAZARINE | COL. | 28 NOV. 1909 |
| | ROBERTS, HENRY E.<br>RIGGS, ANNIE T. | | HAMILTON CO. FL.<br>NO RETURN |
| | BLANK | | |
| 116. | GREEN, ALFRED<br>SMITH, LUCY | | 02 DEC. 1909 |
| | GAINES, CLARENCE<br>KEYS, BEULAH | COL. | 03 DEC. 1909 |
| | BROWN, LONNIE<br>SKEEN, JESSIE | | 08 DEC. 1909 |
| 117. | HARRIS, JAMES<br>HASLEY, JULIA | COL. | 05 DEC. 1909 |
| | JOHNSON, JAMES<br>ROBINSON, BEULAH | | 05 DEC. 1909 |
| | HUNT, THOMAS H.<br>LANDOWN, EULA | | 19 DEC. 1909 |
| 118. | JACKSON, SAMPSON<br>KING, IRENE | COL. | 12 DEC. 1909 |
| | KING, GEORGE<br>FLOYD, MATTIE | COL. | 12 DEC. 1909 |
| | CURL, JAMES M.<br>HURST, CLIFFORD MRS. (NEE BASS) | | 12 DEC. 1909 |
| 119. | BRANNON, JOHN F.<br>LANIER, BERTIE | | 15 DEC. 1909 |
| | HART, OLIVER<br>TIPTON S.V. | | 16 DEC. 1909 |
| | GREEN, GEORGE W.<br>POWELL, VIRGINIA | | 23 DEC. 1909 |
| 120. | HARRIS, HARLLY<br>FLOYD, LULA | | 14 DEC. 1909 |
| | ?, PERRY<br>STOCKTON, BERTHA | COL. | 09 JAN. 1910 |
| | GREEN, CHARLEY J.<br>BEVAR, INEZ T. | | 23 DEC. 1909 |
| 121. | HALL (HULL), JAMES M.<br>LORD, LUCY A. | | MADISON CO. FL.<br>22 DEC. 1909 |

| | | | |
|---|---|---|---|
| | ANDERSON, JEFF DAVID<br>JONES, DORA | COL. | 19 DEC. 1909 |
| | GARDNER, ALBERT<br>GIVENS, AGNES | COL. | 19 DEC. 1909 |
| 122. | T. ? , RICHARD<br>CASON, ADA | COL. | 20 DEC. 1909 |
| | KELLY, GORDON P.<br>O'HARA, CLARA | | 26 DEC. 1909 |
| | F———, WILLIAM M.<br>ELLIOTT, ANNIE L. | | 22 DEC. 1909 |
| 123. | OLIVER, CHARLES W.<br>BLACKMON, RUTH | | 23 DEC. 1909 |
| | LANIER, BARNEY<br>JOHNSON, LILLA | | 23 DEC. 1909 |
| | LANIER, JOHNIE<br>JOHNSON, LIZZIE | | 23 DEC. 1909 |
| 124. | RAMSEY, ?<br>ASHLEY, JOSEPHINE (WID.) | | 23 DEC. 1909 |
| | HACKNEY, WALTER M.<br>MCLIVAN, RUTH F. | | 27 DEC. 1909 |
| | HUDSON, LITT<br>COBBS, PEARL MRS. | COL. | NO RETURN |
| 125. | EDWARD, WILLIS<br>LEE, ISABEL | COL. | 26 DEC. 1909 |
| | MILLS, ELI<br>ZORS, SOPHENIA | COL. | 26 DEC. 1909 |
| | MARTIN, M.<br>WILLIAMS, FANNIE | COL. | 26 DEC. 1909 |
| 126. | BURNETT, GEORGE L.<br>ALLEN, ROXIE | | 27 DEC. 1909 |
| | DAVIS, THOMAS<br>MCDANIEL, CHARLOTTE | COL. | NO RETURN |
| | ROBINSON, JOHN BENJAMIN<br>HINGSON, DORA IRENE | | 06 JAN. 1910 |
| 127. | GREEN, AMOS<br>PADGETT, RUBY | | 02 JAN. 1910 |
| | ELMORE, JULIUS<br>WILLIAMS, ALBERTA | COL. | 29 DEC. 1909 |
| | ALBRITTON, GEORGE B.<br>ALLISON, NELLIE | | 29 DEC. 1909 |

| | | | |
|---|---|---|---|
| 128. | MCLEOD, ARNETT<br>LOTT, SARAH JANE | COL. | NO RETURN |
| | WILKINS, JONAS S.<br>SHEPPARD, ANNIE R. | COL. | 01 JAN. 1910 |
| | FULMER, JAMES Q.<br>BOATWRIGHT, ELIZABETH | | 09 JAN. 1910 |
| 129. | WILLIAMS, JAMES ARTHUR<br>HART, SUSAN LOMILLA | | 09 JAN. 1910 |
| | BRANNAN, HERMAN<br>JENKINS, EMMA JANE | | 09 JAN. 1910 |
| | WILLIAMS, HENRY<br>THOMPSON, MARTHA | COL. | 09 JAN. 1910 |
| 130. | ABRAHAM, CLEVELAND<br>FREEMAN, PEARL | COL. | 09 JAN. 1910 |
| | GROSS, ROBERT<br>CLAUDY, MARY | COL. | 09 JAN. 1910 |
| | COLLINS, REAMNER F.<br>THOMPSON, ELIZABETH M. | | 16 JAN. 1910 |
| 131. | BOTHWELL, HARPER ROY, DR.<br>JONES, EUNICE EUGENIA | | 15 JAN. 1910 |
| | WILLIAMS, ALBERT<br>ODOM, MALISSA | COL. | 14 JAN. 1910 |
| | TILLMAN, FLEMING<br>BELL, LILLA | COL. | NO RETURN |
| 132. | BAKER, JOSEPH C.<br>SNEED, ALICE | COL. | 23 JAN. 1910 |
| | BRADDOCK, HENRY DOZIER<br>WIGGINS, BESSIE L. | | BAKER CO. FL.<br>18 JAN. 1910 |
| | JOHNSON, HARDEE<br>HALL, BEVIN | COL. | APPLICATION ON<br>19 JAN. 1910 |
| 133. | KNIGHT, ROY C.<br>ALLISON, ROSA L. | | 23 JAN. 1910 |
| | THOMPSON, JOHN<br>KNIGHT, ESSIE | COL. | 27 JAN. 1910 |
| | MCKIEN, CHARLIE<br>WHITE, BERTHA | COL. | APP. 24 JAN. 1910<br>NO RETURN |
| 134. | BOYD, JOHN LESLIE<br>HOLMES, SARAH IONA | | 02 FEB. 1910 |
| | GOFF, NATHAN R.<br>HALL, SALLIE | | 29 JAN. 1910 |

| | | | |
|---|---|---|---|
| | THOMPSON, W. NATHANIEL<br>HOLLING, MISSOURI | | 24 FEB. 1910 |
| 135. | TILLIS, SAMUEL J.<br>JACKSON, IDA MRS. (WID.) | | 30 JAN. 1910 |
| | HOUSTON, MOSES<br>HALL, MARY | COL. | APPL. 29 JAN. 1910<br>NO RETURN |
| | BEACH ROBERT F.<br>ODOM, MYRA | | 07 FEB. 1910 |
| 136. | LOWE, MAXIE W.<br>GRIGSBY, JESSIE | | 01 FEB. 1910 |
| | TAYLOR, JAMES MILTON<br>LANIER, MAUD | | 06 FEB. 1910 |
| | COOK, JAMES<br>RILEY, IDA MAY | COL. | 06 FEB. 1910 |
| 137. | HILLHOUSE, GEORGE N.<br>BROCK, LELA | | 13 FEB. 1910 |
| | WRIGHT, WILL<br>THOMAS, KATIE | COL. | 10 FEB. 1910 |
| | FIGGS, JAMES<br>LEWIS, MAGGIE | COL. | 10 FEB. 1910 |
| 138. | DELEGAL, ALBERT S.<br>WILLIAMS, NAOMI | | 14 FEB. 1910 |
| | BELANY, ROBERT<br>POLITE, ADA | COL. | 15 FEB. 1910 |
| | CROFT, VIRGEL<br>DEVANE, ARAZONA (WID) | | 18 FEB. 1910 |
| 139. | CHANCY, LEROY<br>CARROLL, BERTHA N. | | LAFAYETTE CO. FL.<br>10 FEB. 1910 |
| | JACKSON, OLIVER R.A.<br>WIGGINS, JULIA BELL | | 20 FEB. 1910 |
| | CREWS, JOHN N.<br>INGRAM, MINNIE O. | | 20 FEB. 1910 |
| 140. | SIMMONS, FRANK (WID)<br>SMITH, LANEY | COL. | 10 MAR. 1910 |
| | BENNETT, JOHN MILTON<br>DORSETT, H. VIRGINIA | | LAFAYETTE CO. FL.<br>26 FEB. 1910 |
| | LONGMAN, THOMAS J.<br>TOWNSEND, LUCRETIA | | 23 FEB. 1910 |
| 141. | CREEKMORE, GEORGE ROBERSON<br>HADDOCK, DOLLA JEWEL | | MARION CO. FL.<br>23 FEB. 1910 |

| | | | |
|---|---|---|---|
| | Rubenstine, Joseph<br>Willis, Annie | | Valdosta, Ga.<br>27 Feb. 1910 |
| | Rue, George<br>Holmes, Sallie | Col. | 27 Feb. 1910 |
| 142. | Blount, Sidney Parker<br>Ivey, Ann Walton | | 04 Mar. 1910 |
| | Ferrell, Judson W.<br>V----, L. | | Biloxi, Miss.<br>05 Mar. 1910 |
| | Johnson, William<br>Spivey, Spicey, Ester | Col. | 10 Mar. 1910 |
| 143. | White, James Laswell (wid)<br>Darley, Susan (wid) | | 13 Mar. 1910 |
| | Coward, William H.<br>Battle, Emma | | 13 Mar. 1910 |
| | Brown, Daniel<br>Smith, Laura | Col. | 25 Mar. 1910 |
| 144. | Keen, William O.<br>Land, Maud | | Appl. Taylor Co.<br>19 Mar. 1910 |
| | Brannan, Berry R.<br>Ross, Ella | | 26 Mar. 1910 |
| | Petty, Thomas H. (wid)<br>Carrol, Rebecca (wid) | | 27 Mar. 1910 |
| 145. | R----, Ed W.<br>Brookins, Ethel | | 20 Mar. 1910 |
| | Pressley, Wright<br>Neal, Laura | Col. | 27 Mar. 1910 |
| | Judson, Isaac<br>Evans, Esther | Col. | 02 Apr. 1910 |
| 146. | Hemming, Paul L.<br>Bell, Pearl C. | | Suw. Co.<br>01 Apr. 1910 |
| | Green, John M.<br>Bembry, Camilia M. | | Suw. Co.<br>17 Apr. 1910 |
| | Miller, Joe<br>Jowers, Miss Zora | | Suw. Co.<br>4 Apr. 1910 |

| | | | |
|---|---|---|---|
| 147. | Powers, Harley Cecil<br>Kennedy, Oliff L. | | Suw. Co.<br>08 Apr 1910 |
| | Hendricks, Hanly<br>Stansel, Miss Nellie | | Suw. Co.<br>11 Apr. 1910 |
| | Hesabeck, Theodore L.<br>Finch, Miss Selma L. | | Lafayette Co.<br>19 Apr. 1910 |
| 148. | Cook, Hesikiah<br>Boon/Brown, Miss Lottie | | Suw. Co.<br>19 Apr. 1910 |
| | Peerson, Lee<br>Floyd, Miss Mary | Col. | Suw. Co.<br>12 Apr. 1910 |
| | Fort, Alex. E.L.<br>Hammond, Alice | Col. | Suw. Co.<br>12 Apr. 1910 |
| 149. | Clark, Edward L.<br>Brim, Mrs. Lorrie (wid) | | Suw. Co.<br>17 Apr. 1910 |
| | Preston, Joseph T.<br>Fowler, Mrs. Mattie (wd) | | Suw. Co.<br>16 Apr. 1910 |
| | Heath, Alder<br>Williams, Miss Albertha | Col. | Suw. Co.<br>17 Apr. 1910 |
| 150. | Ownes, Ola Lee<br>Boyd, Miss Minnie | | Lafayette Co.<br>30 Apr 1910 |
| | Howard, Arthur H.<br>Jackson, Miss Leatie May | | Suw. Co.<br>24 Apr 1910 |
| | Cannon, Perry B.<br>Caraway, Miss Daisy | | Suw. Co.<br>23 Apr 1910 |
| 151. | Kittle, Clennon<br>Mock, Miss Lizzie | Col. | Suw Co.<br>02 May 1910 |
| | Ferry, Johnnie<br>Williams, Mis Josephine | | Suw. Co.<br>25 Apr 1910 |
| | Thomas, Lantie<br>Boatright, Eunnice | | Suw. Co.<br>28 Apr 1910 |
| 152. | Burnett, Jesse J.<br>Howell, Miss Bessie May | | Suw. Co.<br>01 May 1910 |
| | Tootle, Caple L.<br>Evans, Mrs Roxie M. (wid) | | Tattnal Ga.<br>04 May 1910 |
| | Fulton, Asberry<br>Butler, Miss Ardella | Col. | Suw. Co.<br>04 May 1910 |

| | | | |
|---|---|---|---|
| 153. | Meeks, Ransome O.<br>Lowe, Miss Virgie | | Suw. Co.<br>12 May 1910 |
| | Mc Ghie, James<br>Ambrose, Miss Lizzie | | Suw. Co.<br>12 May 1910 |
| | Blank | | |
| 154. | Hicks, Marion F.<br>Toole, Mattie, A. | | Suw. Co.<br>02 Sep 1910 |
| | Griffin, Early<br>Williams, Miss Lilla | Col. | Suw. Co.<br>No Return |
| | Adams, Edward<br>Patterson, Miss Glatis | Col. | Suw. Co.<br>10 May 1910 |
| 155. | Ausley, Charles Jr.<br>Harris, Miss Viola | Col. | Suw. Co.<br>15 May 1910<br>License Only |
| | Nevils, William Henry<br>Carroll, Miss Eliza Jane | | Suw. Co.<br>15 May 1910 |
| | Bell, Wash<br>Jones, Miss Clara | Col | Suw. Co.<br>23 May 1910 |

| | | | |
|---|---|---|---|
| 156. | HARRELL, DANIEL B.<br>STEPHENS, PEARL | | 22 MAY 1910 |
| | ROSS, GREEN B.<br>HIGH, HATTIE | | 28 MAY 1910 |
| | STONES, JOSEPH H.<br>MITCHELL, SARAH | COL. | 27 MAY 1910 |
| 157. | FERGUSON, WILLIE<br>HOLLEY, ALLIE | COL. | 25 MAY 1910 |
| | PERRY, DONALSON<br>MATHIS, CALLIE | COL. | 29 MAY 1910 |
| | CASON, EDGAR C.<br>CANNON, ROSA J. | | 07 JUN 1910 |
| 158. | BULLARD, CLIFTON P.<br>MCCULLAN, EMMA J. | | 01 JUN 1910 |
| | S-----, C.J.<br>GREEN, SADIE A. | | RIVER JUNCTION FL.<br>01 JUN 1910 |
| | CURL, TAN<br>CHANCY, FANNIE | | 31 MAY 1910 |
| 159. | COBB, JAMES W.<br>BOWAN, ALMA L. | | HILLSBORO CO. FL.<br>02 JUN 1910 |
| | MCGEE, JAMES H.<br>KIRBY, BESSIE LEE | | 12 JUN. 1910 |
| | FLOYD, RICHARD<br>PARSON, A. | COL. | 12 JUN. 1910 |
| 160. | CLAYTON, ESMON<br>JACKSON, LUCRETIA | COL. | 12 JUN. 1910 |
| | HORN, RAYMOND<br>SEVERANCE, MATTIE | | 11 JUN. 1910 |
| | WILLIAMS, COLUMBUS<br>OSTEN, LILLA | COL. | 11 JUN. 1910 |
| 161. | ROSS, WILLIE<br>RYE, MARY | | 13 JUN. 1910 |
| | PEARSON, JOSEPH S.<br>SMITH, JOSEY B. | | 13 JUN. 1910 |
| | WRIGHT, FRANK<br>CHASE, QUEEN VICTORIA | COL. | 13 JUN. 1910 |
| 162. | ROSS, JOHN<br>WILLIAMS, GUSSIE | COL. | 15 JUN. 1910 |
| | HIGHTOWER, JOSEPH C.<br>ETHRIDGE WILLIE MAE | | JACKSON CO. FL.<br>17 JUN. 1910 |

| | | | |
|---|---|---|---|
| | KING, FRANK<br>WILLIAMS, MRS. SALENY (WID) | COL. | 18 JUN. 1910 |
| 163. | MCNEIL, BASS<br>SMITH, LULA | COL. | NO RETURN |
| | BRIM, GEORGE MACK<br>JORDAN, IDA BELL | | 25 JUN. 1910 |
| | ARNOLD, CHARLEY<br>COOPER, LOTTIE M. | COL. | 20 JUN. 1910 |
| 164. | BARNETT, THOMAS ROBERT<br>LASQUAY, DAISY | | 28 JUN. 1910 |
| | MCCALL, ELI<br>WOODAN, LOU (WID) | COL. | 28 JUN. 1910 |
| | CHANEY, FRANCIS M.<br>EDENFIELD, MARY MAGDELINE | | 02 JUL. 1910 |
| 165. | DEVINE, JACOB C.<br>HILL, MRS. HATTIE (WID) | COL. | 04 JUL. 1910<br>APP. NO RETURN |
| | DOUGLAS, DARRELL<br>RILEY, NELLIE | | 08 JUL. 1910<br>APPL. NO RETURN |
| | WILDS, TILTON<br>GRIMES, HATTIE | COL. | 09 JUL. 1910 |
| 166. | CUMBIS, THOMAS J.<br>JOHNSON, ELIZA C. | | 11 JUL. 1910 |
| | HARRIS, HENRY M.<br>LOVE, ROSE ETTA | COL. | 11 JUL. 1910 |
| | DAVIS, SYLVESTER L.<br>LEAK, EUNICE I. | | COLUMBIA CO. FL.<br>16 JUL. 1910 |
| 167. | HUNT,(HURST), FILSON<br>THOMPSON, ESCETA | | 16 JUL. 1910 |
| | MARION, WILLIE<br>WRIGHT, RACHEL | COL. | 20 JUL. 1910 |
| | PADGETT, CHARLES M.<br>HOLTON, MRS. LULA (WID) | | 18 JUL. 1910<br>APPL. NO RETURN |
| 168. | KEENE, OSCAR F.<br>LAW, MAUDE | | TAYLOR CO. FL.<br>23 JUL. 1910 |
| | BROWN, ALLEN<br>WORTHY, GUSSIE | COL. | 27 JUL. 1910 |
| | LASHLEY, MALONY<br>HURST, JULIA | | HAMILTON CO. FL.<br>29 JUL. 1910 |
| 169. | SAULS, SYDNEY W.<br>HAMILTON, ANNIE | | 04 AUG. 1910 |

| | | | |
|---|---|---|---|
| | BLANTON, IRA L.<br>ROBINSON, HATTIE | | 06 AUG. 1910 |
| | CANNON, ARTHUR<br>WILLIAMS, RUBY | | 11 AUG. 1910 |
| 170. | HILLHOUSE, JOSEPH B.<br>SAULS, MINNIE L. | | 21 AUG. 1910 |
| | MAJOR, CHARLIE (WID)<br>MCCALL, MRS. ANNIE (WID) | COL. | 17 AUG. 1910 |
| | ZIGLER, PETER<br>ALLEN, ALBERTA | COL. | 20 AUG. 1910 |
| 171. | HURST, AUGUSTUS<br>SKEEN, POLLY ANN | | 20 AUG. 1910 |
| | WATSON, LEVI<br>DAVIS, MARY | COL. | 27 AUG. 1910 |
| | DAMPIER, GOERGE W.L.<br>SEVAILS, CORA | | 29 AUG. 1910 |
| 172. | BUSBY, HOLIE<br>POWERS, MAE | | 26 OCT. 1910 |
| | JACKSON, JOHN<br>JACKSON, LIZZIE (WID) | COL. | 26 AUG. 1910<br>APPL. NO RETURN |
| | BULLARD, WILLIAM<br>ADAMS, MARY JANE | | HAMILTON CO. FL.<br>28 AUG. 1910 |
| 173. | HARRELL, WILLIAM W.<br>COLEMAN, ORA MAY | | 04 SEPT. 1910 |
| | KIRBY, JOHN H.<br>MCGEE, LIZZIE | | 04 SEPT. 1910 |
| | LEWIS, JESSE (WID)<br>CLAYTON, MRS. PENNY | COL. | 05 SEPT. 1910 |
| 174. | THANIEL, GEORGE<br>DAVIS, EVA | COL | 06 SEPT. 1910 |
| | POWERS, HARKLESS (WID)<br>REDDICK, MRS. CLARA | COL. | 10 SEPT. 1910<br>APPL. NO RETURN |
| | EARLY, HENRY<br>LOVE, ADA | COL. | 17 SEPT. 1910 |
| 175. | KINKAID, JOHN F.<br>MILLS, BERTHA L. | | 26 SEPT. 1910 |
| | ALLEN, JOSEPH ABBOTT<br>MURRAY, MRS. FANNIE M. (WID) | | 19 SEPT. 1910 |
| | BADEN, JAMES E.<br>LEE, ANNIE P. | | 25 SEPT. 1910 |

| | | | |
|---|---|---|---|
| 176. | STEPHENS, WILLIAM J.<br>ROBERTSON, STELLA IRENE | | HAMILTON CO. FL.<br>25 SEPT. 1910 |
| | VOICE, JESSE<br>LONG, CLARA P. | COL. | 25 SEPT. 1910 |
| | KIRBY, EDDIE<br>THOMAS, MALINDA | COL. | 26 SEPT. 1910 |
| 177. | SIMMONS, AFFIE D.<br>MURRAY, FANNIE ISABEL | | 02 OCT. 1910 |
| | WILSON, JEFFERSON D.<br>HANKINS, MRS. EMMA E. | | 28 SEPT. 1910 |
| | FLOYD, JOHN W.<br>DILLON, MARY E. (WID) | | 28 SEPT. 1910 |
| 178. | HALL, WILLIAM IRVIN<br>POWERS, LUCY | | 02 OCT 1910 |
| | KNIGHT, THOMAS CLEVELAND<br>MOBLEY, LULA RITTA | | 02 OCT 1910 |
| | CARROLL, WILLIE S.<br>NEVEILS, PEARLIE | | 02 OCT 1910 |
| 179. | LESLIE, FRANK E.<br>NEWTON, PEARL ELIZABETH | | 02 OCT 1910 |
| | LAND, JOHN RUFUS<br>WILLIAMS, LULA | | 12 OCT 1910 |
| | HUNT, ADOLPHUS<br>HALL, AMANDA | | 09 OCT 1910<br>LAFAYETTE CO. FL. |
| 180. | BROWN, ANDERSON<br>MARSHALL, BONITA | COL | 15 OCT 1910 |
| | TURNER, WILLIAM RILEY<br>LEGGETT, RACHEL | | 04 OCT 1910 |
| | MCDANIEL, JOE<br>SANDS, MINNIE | COL | 13 OCT 1910 |
| 181. | HOLMES, JOHN<br>FLETCHER, DELLA V. | | 16 OCT 1910 |
| | WEBB, J. BURTON<br>LEE, ELLA | | 16 OCT 1910 |
| | TOUCHTON, E.S.<br>CHANCEY, HATTIE | | 16 OCT 1910 |
| 182. | TIMMERMAN, GEORGE F.<br>WHEELER, MINNIE | | 15 OCT 1910 |
| | SHIVER, JAMES ALBERT<br>MERCER, JANE | | 20 OCT 1910 |

| | | | |
|---|---|---|---|
| | LEE, FRED<br>MAXWELL, VIOLA | COL. | 23 OCT 1910 |
| 183. | HAMILTON, LAWSON J.<br>SULLIVAN, SALLIE J. | | 23 OCT 1910 |
| | BROOKS, SHERMAN<br>JONES, MRS. LIZA (WID) | COL (WID) | 23 OCT 1910 |
| | HARPER, CHARLETON<br>BOYD, AVIE | | 30 OCT 1910 |
| 184. | CUNNINGHAM RAMON W.<br>SMITH, ETHEL | COL. | 30 OCT 1910 |
| | BARKER, GROVER CLEVELAND<br>HARRIS, BESSIE MARY LEE | | 27 OCT 1910 |
| | BARNES, ROBERT T.<br>PARKER, UTAH | | 30 OCT 1910 |
| 185. | PETERSON, ED<br>PHILLIPS, RUBY E. | | 06 NOV 1910 |
| | KOON, JOHN W.<br>TOOLE, ARCHIA F. | | LAFAYETTE CO. FL.<br>03 NOV 1910 |
| | STANSEL, WARREN W.<br>PARRISH, EULA MAY | | 15 NOV 1910 |
| 186. | KNIGHT, THOMAS VASCO<br>CHESHIER, ADA | | 12 NOV 1910 |
| | MERCER, SILAS J.<br>MATHIS, LAURA JANE | | 09 NOV 1910 |
| | SIMMONS, JOHN<br>LEE, LULA | | 22 NOV 1910 |
| 187. | GAUDY, PAYTON<br>ROGERS, MRS. OLIVE A. HAYES (WID) | | 07 NOV 1910 |
| | SCOTT, ELBERT CLIFTON<br>LOWE, ANNIE | | 15 NOV 1910 |
| | DIXON, AMOS<br>HOWARD, REBECCA | COL. | 15 NOV 1910 |
| 188. | CANNON, HAMILTON E.<br>FINCH, FLORA MAE | | 16 NOV 1910 |
| | BROOM, TERRY<br>JELKS, RENA | COL | 20 NOV 1910 |
| | ROUNDTREE, JAKE<br>LIVINGSTON, REBECCA | COL (WID) | 20 NOV 1910 |
| 189. | JORDAN, WILLIE MORGAN<br>HUGHES, MRS. ELIZA (WID) | | WASHINGTON CO.<br>22 NOV 1910 |

| | | | |
|---|---|---|---|
| | HARGRAVES, HAZZARD<br>BONDS, MARY JANE | | 27 NOV 1910 |
| | GRAHAM, ALFRED<br>ULEE, LIZZIE | COL | 27 NOV 1910 |
| 190. | STEWART, BURREL L. JR.<br>LOTT, MALISSA | COL | 01 DEC 1910 |
| | WHEELER, MOSS<br>SIMMONS, DELLA | COL (WID) | 01 DEC 1910<br>APPL. NO RETURN |
| | WOODS, LEE<br>BROCK, FANNIE | | COLUMBIA CO FL<br>14 DEC 1910 |
| 191. | LANIER, WILLIAM<br>JACKSON, LIZA MRS. | COL (WID)<br>COL (WID) | TAYLOR CO FL<br>12 DEC 1910 |
| | ROBINSON, WILLIAM HIRAM<br>BROWN, MATTIE HENRIETTA | | HAMILTON CO FL<br>17 DEC 1910 |
| | CLONDY, JAMES H.<br>LEE, IDA | | 30 DEC 1910 |
| 192. | SAPP, LONEY<br>SINGLETARY, ANNIE | | 18 DEC 1910 |
| | COMISE, ANDREW<br>BRYANT, CARRIE | COL | MARION CO FL<br>12 DEC 1910 |
| | JENKINS, LAFAYETTE<br>BROCK, MRS LOTTIE (WID) | | 16 DEC 1910 |
| 193. | CASON, CLARENCE B.<br>HALL, JOHNIE | | 18 DEC 1910 |
| | MOOREHEAD, SAM<br>GLENN, MRS CORNELIA (DIV) | COL | 18 DEC 1910 |
| | AGNEW, SAMUEL M.<br>MILLS, ELIZABETH | | 17 DEC 1910 |
| 194. | WHITE, CHARLES C.<br>DARLING, LIZZIE | | 18 DEC 1910 |
| | HOGANS, JESSIE J.<br>CHESHIRE, ANNIE LULA | | 18 DEC 1910 |
| | FLETCHER, FRANCIS G.<br>KNIGHT, RUTH T. | | 22 DEC 1910 |
| 195. | TURNER, EDWARD<br>STINSON, ARLIE | | 25 DEC 1910 |
| | CHANEY, ARTHUR<br>LANIER, LESSIE | | 21 DEC 1910 |
| | SMITH, ALONZO<br>WILLIAMS, RUBY | COL | 20 DEC 1910 |

| | | | |
|---|---|---|---|
| 196. | TARLOWSKIE, JOSEPH LEWIS<br>SURASKY, REBECCA | | 01 JAN 1911 |
| | BONDS, JEFFERSON<br>TURNER, EMMA | | 22 DEC 1910 |
| | HURST, ALONZO P.<br>BASS, OLLIE D. | | 21 DEC 1910 |
| 197. | KENNEDY, HERBERT L.<br>BUSBEE, BESSIE MAY | | 21 DEC 1910<br>APPL. NO RETURN |
| | HILL, WILLIAM H.<br>TOOKS, NELLIE MAY | COL<br>COL WID | 21 DEC 1910 |
| | CLAYTON, PHILLIP WALTER<br>WOOD, GEORGIA | COL | 22 DEC 1910 |
| 198. | BUTTON, JACK<br>TILLMAN, CLIFFORD | <br>COL | 25 DEC 1910 |
| | HALL, BARTON<br>TURNER, JUDA | | 22 DEC 1910<br>APPL. NO RETURN |
| | DYAL, JOE D.<br>HOLLIE, FANNIE LEE | | 23 DEC 1910 |
| 199. | STEPHENS, JOHN<br>JONES, PATSIE | COL | 25 DEC 1910 |
| | FIELDS, JOHN<br>DEMPS, LILLA | COL | 26 DEC 1910 |
| | SNIPES, GEORGE<br>WRIGHT, LOTA MAY | | 28 DEC 1910 |
| 200. | JAMES, DAVID<br>JOHNSON, MRS MATTIE | COL<br>COL (WID) | 08 JAN 1911 |
| | SOWELL, CLARENCE<br>DUCKSWORTH ABBIE | | HAMILTON CO FL<br>01 JAN 1911 |
| | BARRETT, WALTER<br>FLOYD, DELMA | COL | 29 DEC 1910 |
| 201. | KNIGHT, JOHN T.<br>JOHNS, OLIE L. | | 28 DEC 1910<br>APPL. NO RETURN |
| | ROBERTS, FLOYD<br>JONES, ANNIE | COL | 01 JAN 1911 |
| | DIXON, HENRY<br>FORT, PEARL | COL | 29 DEC 1910 |
| 202. | WESLEY, BILLY<br>MCCALMIS, OSSIE | COL | 30 DEC 1910 |
| | DUPLICATE OF ROBERTS, FLOYD | | |

| | | | |
|---|---|---|---|
| | DENWOOD, ALLEN<br>ROSS, MARY ANN | COL | 29 DEC 1910<br>APPL NO RETURN |
| 203. | GRIFFIN, ELIAS<br>KELLY, MRS. CHARITY | COL<br>(WID) | 29 DEC 1910<br>APPL. NO RETURN |
| | COOPER, CLEVELAND<br>MCCAN, BESSIE | COL | 28 DEC 1910 |
| | JOHNS, JAMES THOMAS<br>KNIGHT, LAURA DELL | | 30 DEC 1910<br>APPL. NO RETURN |
| 204 | SHINE, GEROGE W.<br>MIKELL, MARY E. | | 01 JAN 1911 |
| | CROFT, CHEDDY LEVY<br>CROFT, DORA | | 01 JAN 1911 |
| | GAINES, GEORGE<br>DEMPS, JAMIE | COL | 02 JAN 1911 |
| 205. | FRYAR, ELBERT<br>DASHER, JULIA | COL | 02 JAN 1911 |
| | MALONEY, LEON E.<br>STAPLETON, SALLIE | | 08 JAN 1911 |
| | THOMAS, JAMES<br>MADACRÉE, ESTHER | COL | 06 JAN 1911 |
| 206. | CHESHIRE, PERRY<br>KNIGHT, NADEMA | | 08 JAN 1911 |
| | FIELDS, JAMES<br>BRINSON, ETHEL | COL | 08 JAN 1911 |
| | WASHINGTON, WILL<br>ZOW, VIRGINIA | COL | 08 JAN 1911 |
| 207. | SANDERS, THOMAS G.<br>MCCOREY, LENA | COL | MARION, ALA. |
| | CLAYTON, LAFAYETTE E.<br>GREEN, RUBY | | 12 JAN 1911 |
| | MCCALL, CHARLES WILLIAM<br>KIRKLAND, ROSA | | LAFAYETTE CO FL.<br>12 JAN 1911 |
| 208. | VANN, JOHN G.<br>GREEN, MATILDA | | 24 JAN 1911 |
| | BRIDGES, DAVID J.<br>SMITH, LULA | | 13 JAN 1911 |
| | HARGRAVES, DANIEL<br>THOMAS, MARY | COL | 14 JAN 1911<br>APPL. NO RETURN |
| 209. | BOON, FALCON B.<br>GREEN, RUBY | | 14 JAN 1911<br>APPL. NO RETURN |

| | | | |
|---|---|---|---|
| | SANDS, LEIMON<br>SWEET, ROSA LEE | COL | 15 JAN 1911 |
| | CAMPBELL, MOULTON W.<br>CRIBBS, LULA | | DUVAL CO FL.<br>15 JAN 1911 |
| 210. | WILLIAMS, RUBEN<br>CLAUDY, PEARL | COL | 15 JAN 1911 |
| | PECK, BURROUGHS A.<br>RANKIN, MINNIE V. | | 19 JAN 1911 |
| | SCOTT, RAYMOND<br>REDDICK, FLORIDA | COL | 16 JAN 1911 |
| 211. | RAMSEY, JESSE<br>BAXTER, NANCY | | 17 JAN 1911 |
| | BROWN, GUS<br>SKEEN, VERNIE | | 22 JAN 1911 |
| | LIVINGSTON, GRANT<br>GANISS, IDELLA | COL | 21 JAN 1911<br>APPL. NO RETURN |
| 212. | WILLIAMS, GUSS<br>JONES, LOTTIE | COL | 22 JAN 1911 |
| | IVEY, CHARLIE<br>FISHER, MABELL | COL | 25 JAN 1911 |
| | BUTTER, JAKE<br>WILKSON, FRANCES | COL | 29 JAN 1911 |
| 213. | HART, ROBERT JR.<br>TUCKER, EULA JANE | | 01 FEB 1911 |
| | STEPHENS, ANDREW<br>GROSS, DOUCILLA | COL | 01 FEB 1911 |
| | SAMUELS, NELSON<br>MCCLEOD, EARLIE | COL | 05 FEB 1911 |
| 214. | NELSON, RUFUS Z.<br>FRAZIER, LURA A. | | 05 FEB 1911 |
| | GOODMAN, LOIS<br>LUNS, FANNIE | COL | 09 FEB 1911<br>APPL. NO RETURN |
| | KOON, JULIUS<br>COLLINS, PEARLIE | | COLUMBIA CO FL.<br>12 FEB 1911 |
| 215. | HILL, BARTON<br>SMITH, IDA | | 11 FEB 1911<br>APPL. NO RETURN |
| | JENKINS, THOMAS J.<br>CLANDY, ANNIE M. | | 12 FEB 1911 |
| | GRANGER, JAMES HENRY<br>WOLFE, HENRIETTA BLANCHE | | ALACHUA CO FL. |

| | | | |
|---|---|---|---|
| 216. | BISHOP, BENJAMIN (WID)<br>BLAKELY, EVALINA (WID) | | HAMILTON CO FL.<br>18 FEB 1911 |
| | DORSEY, ALBERT<br>BROWN, PEARLIE | COL | 20 FEB 1911 |
| | GOFF, GEORGE W. JR.<br>PARKER, MARY MAUD | | 12 MAR 1911 |
| 217. | HARGRAVES, CHARLEY<br>TOMPKINS, ROSA | COL | 19 FEB 1911 |
| | PARKER, ED<br>SMITH, VIOLA | COL | 20 FEB 1911 |
| | DAYS, SAM<br>WESTON, JESSIE | COL | COLUMBIA CO FL.<br>20 FEB 1911 |
| 218. | THOMPSON, THOMAS LAMAR<br>WILLIAMS, VERA | | 26 FEB 1911 |
| | HATCHER, JOHN THOMAS<br>OSTEEN, MATTIE | | 26 FEB 1911 |
| | JEFFORDS, STEPHEN F.<br>MARABLE, MATTIE OLIVA | | WARE CO. GA.<br>26 FEB 1911 |
| 219. | AMBROSE, WALDON A.<br>GODBOLD, CORA | | CHATHAM CO. GA.<br>26 FEB 1911 |
| | AUSTIN, ARTHUR<br>LEE, MARY BELL | COL | 25 FEB 1911<br>APPL. NO RETURN |
| | BELLAMY, PAGE<br>HALL, MAUD | COL | 26 FEB 1911 |
| 220. | THOMAS, IRVIN<br>WELLS, MORELLE PAULINE | | 27 FEB 1911 |
| | BOATWRIGHT, GEORGE<br>TILLMAN, FERLILIA | COL | 27 FEB 1911 |
| | MACON, WILLIAM<br>TYSON, MATTIE | COL | JEFFERSON CO. FL.<br>02 MAR 1911 |
| 221. | LEE, ARTHUR<br>GOODMAN, BESSIE | | 02 MAR 1911 |
| | HOWARD, ARTHUR H.<br>PAGE, ALLIXASS | | 09 MAR 1911 |
| | SESSIONS, THOMAS JEFFERSON<br>STARLING, EVELYN | | 07 MAR 1911 |
| 222. | JOHNSON, WILLIAM E.<br>FURMAN, PEARL | | KISSIMMEE, FL<br>12 MAR 1911 |
| | GAMBLE, CLAUDE F.<br>THOMPSON, CORA E. | | 11 MAR 1911 |

| | | | |
|---|---|---|---|
| | Habel, Frank Robert<br>Dexter, Rubie | | Atlanta, Ga.<br>15 Mar 1911 |
| 223. | Cason, Henry J.<br>Linton, Annie | Col | 16 Mar 1911 |
| | Horn, Eddie<br>Hines, Evaline | Col | Columbia Co, Fl<br>16 Mar 1911 |
| | Ward, Carl R.<br>Fortner, Hilery | | 19 Mar 1911 |
| 224. | Jackson, William David (wid)<br>Pickert,Julia (wid) | | 22 Mar 1911 |
| | Cason, Allen<br>Sheardon, May | Col | 26 Mar 1911 |
| | Overstreet, Andrew<br>Ship, Rosetta | col | 25 Mar 1911 |
| 225. | Green, Newton Edward<br>Stancil, Mabel | | 02 Apr 1911 |
| | Les, Joseph E.J.<br>Parrish, Edna L. | | 09 Apr 1911 |
| | Mc Kiah, Edmond<br>Perkins, Fannie | col | 01 Apr 1911 |
| 226. | Jackson, Harvey<br>Voyles, Jewel | | 02 Apr 1911 |
| | Darling, Willie<br>Cooper, Isabella | col | 01 Apr 1911 |
| | Lanier, Joseph H.<br>Thomas, Opal | | 08 Apr 1911 |
| 227. | Atkinson, Lee<br>Green, Etta | | Columbia Co<br>08 Jul 1911 |
| | Bassett, Groves C.<br>Bembry, Miss Johnnie | | Suw. Co<br>09 Apr 1911 |
| | Foster, John H.<br>Bellamy, Miss Loretta | | Suw Co<br>16 Apr 1911 |
| 228. | Blanton, Henry A.<br>Blackwell, Miss Lee Bell | | Suw Co<br>16 Apr 1911 |
| | Fortner, Wilbur<br>Sanford, Martha | | Suw Co<br>22 Apr 1911 |

| | | | |
|---|---|---|---|
| | Weaver, Willie D.<br>Oliver, Frances Juanita | | Berrien Ga.<br>15 Apr 1911 |
| 229. | Simpson, Thomas Henry (wd)<br>Turman, Mrs. Oliff Mae (wd) | | Suw. Co<br>16 Apr 1911 |
| | Harris, Emmett<br>Tucker, Miss Irene Amanda | | Suw Co<br>23 Apr 1911 |
| | Graham, Max<br>Osteen, Miss Abbie | | Alachua Co<br>30 Apr 1911 |
| 230. | Walker, John Hamilton (wd)<br>Barrow, Mrs. Mary C. (wd) | | Suw Co<br>23 Apr 1911 |
| | Hillhouse, William P.<br>Robertson, Miss Laura | | Suw Co<br>04 May 1911 |
| | Medlock, James<br>Patterson, Neacis | Col | Suw co<br>27 Apr 1911 |
| 231. | Brantley, James Gordon<br>Holmes, Margaret B. | | Johnson Co Ga.<br>10 May 1911 |
| | McClellan, Phillip T.<br>Hogan, Annie | | 14 May 1911 |
| | Sinclair, Lewis<br>Baggs, Bertha | Col | Marion Co Fl<br>14 May 1911 |
| 232. | Sheppard, James<br>Williams, Malinda | Col | 27 May 1911 |
| | Johnson, Dock<br>Brockley, Clara Mrs. (wid) | Col (wid) | 01 Jun 1911 |
| | Holmes, Robert Hardy (wid)<br>Hall, Annie Lula (wid) | | 04 Jun 1911 |
| 233. | Jenkins, Elijah<br>Patterson, Sussie (wid) | Col | Columbia Co Fl<br>29 May 1911 |
| | Howard, Harman<br>Stone, Daisy | | 29 May 1911<br>No return |
| | Ashley, Homer<br>Small, Mamie | Col | 29 May 1911 |
| 234. | Adams, Silas Loni<br>Sapp, Annie Jane | | Taylor Co Fl<br>04 Jun 1911 |

| | | | |
|---|---|---|---|
| | Johnston, Hiram H.<br>Carroll, Lillie M. | | 06 Jun 1911 |
| | Taylor, Charley<br>Perkins, Georgia | Col | 10 Jun 1911 |
| 235. | Sweger, Roy Louis<br>Bowldin, Miss Dacia Columbia | | Suw Co<br>17 Jun 1911 |
| | Hilton, George T.<br>Mitchell, Lougenia | | Suw Co<br>18 Jun 1911 |
| | Long, Jack A.<br>O'Neal, Addie E. | | Suw Co<br>18 Jun 1911 |
| 236. | Thomhill, Charlie<br>Simmons, Cora | Col | Madison Co<br>19 Jun 1911 |
| | Boatman, Caesar<br>Simmons, Stella | Col | Suw Co<br>19 Jun 1911 |
| | Baston, Arthur<br>Lovett, Miss Arie | | Suw Co<br>19 Jun No Return |
| 237. | Simpkins, Wayne<br>Murry, Annie | | Columbia Co Fl<br>20 Jun 1911 |
| | Lovett, Ed<br>Foster, Jammie | Col | Suw Co<br>22 Jun 1911 |
| | Young, Robert<br>Williams, Lara | Col | 28 Jun 1911<br>No return |
| 238. | Desmond, James E.<br>Scarbourgh, Lillian G. | | Woodville, Ga.<br>29 Jun 1911 |
| | Bell, John Arthur<br>Collins, Miss Beulah Frances | | Alachua Co Fl<br>02 Jul 1911 |
| | Brookins, Littleton T.<br>Wilson, Cora | | Suw Co<br>29 Jun 1911 |

| | | | |
|---|---|---|---|
| 239. | COLLINS, ROGER<br>MOORE, JESSIE | | 04 JUL 1911<br>APPL. NO RETURN |
| | DOZIER, LOUIS H.<br>GRAY, NORA E. | | 04 JUL 1911<br>APPL. NO RETURN |
| | BRYANT, JOHN H.<br>HARDEE, MARY | | 04 JUL 1911<br>APPL. NO RETURN |
| 240. | HICKS, THOMAS<br>AGNEW, TALMAGE | | 11 JUL 1911 |
| | FLOYD, BARNEY<br>HOLLAND, JOSEPHINE | | 14 JUL 1911 |
| | MARVIN, WILLIAM<br>MAJOR, SUSIE | COL | 16 JUL 1911 |
| 241. | HOWELL, JOHN H.<br>WALKER, PEARL | COL | CITRUS CO. FL.<br>APPL. 15 JUL 1911 |
| | MILLS, WILLIAM BRANTLEY<br>CRISKINON, MAUDE | | 16 JUL 1911 |
| | ELLIOTT, WILL L.<br>LOW, ELLA | | 21 JUL 1911<br>APPL. NO RETURN |
| 242. | EMORY, JAMES<br>LAW, ELIZA | COL | 22 JUL 1911 |
| | CURTIS, WILL<br>ADAM, MARTHA | COL | 25 JUL 1911 |
| | DORMAN, GEORGE H.<br>CLAYTON, MRS. EMMA M. (NEE PARKER) | | HAMILTON CO. FL.<br>29 JUL 1911 |
| 243. | THOMAS, GORDON<br>YATES, SALLIE | | 03 AUG 1911 |
| | HUGHES, WILLIAM ASBURY<br>HARRIS, LIZZIE FORT | | 06 AUG 1911 |
| | THOMAS, JAMES<br>MALONE, ARABELLA | COL | 09 AUG 1911 |
| 244. | REGISTER, WILLIAM F.<br>GOFF, VASHTI | | 24 AUG 1911 |
| | HODGE, GROVER CHARLIE<br>HOWLAND, MABEL J. | | 20 AUG 1911 |
| | COOPER, FRANK<br>JONES, PEARL | COL | 20 AUG 1911 |
| 245. | MILLER, CHARLEY<br>SANDERS, LIZZIE | COL | 21 AUG 1911 |
| | TAYLOR, PHIL EDWARD<br>REGISTER, PEARL | | 26 JUL 1911 |

| | | | |
|---|---|---|---|
| | HAMILTON, JOHN<br>DOUGLAS, BELLE | COL | 24 AUG 1911 |
| 246. | FLETCHER, ADGER<br>GEIGER, ORRAH D. | | 10 SEP 1911 |
| | TOWNSEND, JOHN M.<br>DERAY, ELLA | | CLAY CO FL.<br>30 AUG 1911 |
| | COLSON, JAMES L.<br>REMINGTON, REBECCA | COL | MANATEE CO FL |
| 247. | ALLEN, NATHAN<br>COOPER, LUCINDA | COL | 07 SEP 1911 |
| | LEE, JAMES R.<br>NANTS, LULA MAY | | SUMPTER CO FL.<br>07 SEP 1911 |
| | GRANT, ARTHUR HENRY<br>GRUBB, ELEANOR CARNETTE | | DUVAL CO FL.<br>06 SEP 1911 |
| 248. | HOLLEY, ED<br>WILDER, BESSIE | COL | 15 SEP 1911 |
| | CLAYTON, ABRAHAM<br>COUNNING, GAIL D. | COL | 16 SEP 1911 |
| | CROZIER, CHARLIE W.<br>HARRELL, PAMELIA | | 17 SEP 1911 |
| 249. | MOSELEY, MATHEW B.<br>CREECH, MARY LOUISE | | TOOMIE, TEXAS<br>19 SEP 1911 |
| | JACKSON, SYLVESTER<br>BROCKINGTON, IVA | COL | 18 SEP 1911 |
| | SIMMONS, MITCHELL H.<br>LAUGHINGHOUSE, LOTTIE | | 21 SEP 1911 |
| 250. | SUSMAN, JESSE J. (WID)<br>WHITE, SUSAN (WID) | | 03 SEP 1911 |
| | HOPGOOD, EDWARD<br>DAVIS, HATTIE | COL | 21 SEP 1911 |
| | GASTON, MORRIS C.<br>VANN, MAGGIE MAY | | 06 JAN 1912 |
| 251. | THOMAS, WILL<br>BROWN, ALBERTA | COL | 21 SEP 1911 |
| | COUNSEL, CHAMBERLAIN<br>ROUNTREE, MRS. REBECCA | COL (WID)<br>COL (WID) | 24 SEP 1911 |
| | BENTON, WILLIAM<br>ROBINSON, SALLIE | COL | 25 SEP 1911 |
| 252. | MOORE, ED<br>MONDAY, LEATHIA ANN | COL | 28 SEP 1911 |

| | | | |
|---|---|---|---|
| | FRY, WILLIE<br>MARTIN, LAURA | COL | APALACHACOLA FL.<br>APPL. 27 SEP 1911 |
| | HINES, PETER<br>WILLIAMS, JAMIE | COL | 27 SEP 1911 |
| 253. | MCQUAY, GEORGE<br>YOUNG, ETHEL | COL | 01 OCT 1911 |
| | HAYNES, CHARLES B.<br>JENKINS, MRS BARENA CARRIE | | 01 OCT 1911 |
| | CONEY, OLIVER<br>BRADLEY, HATTIE | COL | 01 OCT 1911 |
| 254. | JONES, WILLIE<br>WILLIAMS, HATTIE | COL | 01 OCT 1911 |
| | JONES, CHARLIE<br>BLANK, NETTIE BELL | COL | 01 OCT 1911 |
| | HUBBARD, EUGENE<br>MCDANIEL, MRS. LAURA | COL (WID)<br>COL (WID) | 30 SEP 1911 |
| 255. | JONES, ARIE<br>FLEMING, JULIA | COL | 05 OCT 1911 |
| | WOOTEN, DICKSON<br>PETERSON, VIOLA | | COLUMBIA CO FL.<br>26 NOV 1911 |
| | CANNON, WALTER<br>ELLIS, MATTIE | COL | 09 OCT 1911 |
| 256. | NCHANNON, WILLIAM<br>WILLIAMS, LILLA | COL | 14 OCT 1911 |
| | THOMAS, FORD<br>JACKSON, ISABELLA | COL | 14 OCT 1911 |
| | SWEAT, NATHAN<br>WILLIAMS, ANNIE | COL | 15 OCT 1911 |
| 257. | BAGLEY, JOHN G.<br>HAYNES, MRS. HUMIE (WID) | | 13 OCT 1911 |
| | TATUM, JAMES HENRY<br>BENNETT, JOHNIE BLANCHE | | MANATEE CO FL<br>13 OCT 1911 |
| | WRIGHT, ARTHUR<br>WESLEY, ELIZA | COL | 15 OCT 1911 |
| 258. | COFFEE, WILLIAM<br>CARUTHURS, DAISY | COL | 15 OCT 1911 |
| | BURNETT, EDDIE<br>HARRELL, IVY R. | | HAMILTON CO FL.<br>22 OCT 1911 |
| | JACKSON, JESSE<br>SMART, MRS. LULA | COL (WID)<br>COL (WID) | 18 OCT 1911 |

| | | | |
|---|---|---|---|
| 259. | HENNING, PAUL L.<br>GRIGGSBY, ANNIE LILA | | 26 OCT 1911 |
| | DILLARD, WILSON<br>HOLMES, ANNIE B. | COL | 22 OCT 1911 |
| | SLOCUM, WILLIE O.<br>NEWSOME, WISTA | | 29 OCT 1911 |
| 260. | COBB, JAMES<br>BELL, ADALINE | COL | 22 OCT 1911 |
| | GILLYARD, VICKONS<br>WILLIAMS, MARY | COL | 22 OCT 1911 |
| | PORTER, ALVIN<br>COX, LEE | | 05 NOV 1911 |
| 261. | LOVE, WALTER<br>WALKER, CATHERINE | COL | 29 OCT 1911 |
| | SAULS, GEORGE<br>GAMBLE, MAGGIE | COL | 22 OCT 1911 |
| | CARROLL, TOMMY<br>BOYD, EBIE | | 29 OCT 1911 |
| 262. | REVALS, MACK A.<br>KNIGHT, ETHEL MAYBETA | | 30 OCT 1911 |
| | HILTON, HENRY G.<br>FOSS, CORA L. | | 02 NOV 1911 |
| | SCOTT, GEORGE<br>MONTGOMERY, CHRISTINA | COL | 06 NOV 1911 |
| 263. | CHANCY, AUGUSTAS C.<br>SANDERS, LIZZIE GERTRUDE | | 19 NOV 1911 |
| | WINGATE, JOHN<br>JONES, AMELIA | COL | 11 NOV 1911 |
| | MAY, MATHEW<br>BUTLER, SARAH | COL | 11 NOV 1911 |
| 264. | LIVINGSTON, HENRY BROOKS<br>WHITFIELD, BESSIE GERTRUDE | | 12 NOV 1911 |
| | MORMAN, DOCK<br>JAMES, LOUISA | COL | 16 NOV 1911 |
| | BLANK | | |
| 265. | SUMNER, FRED<br>LEE, LIZZIE | | 30 NOV 1911 |
| | LINTON, THOMAS JEFFERSON<br>NEELY, MAGGIE | | MADISON CO FL.<br>17 NOV 1911 |

| | | | |
|---|---|---|---|
| | BAILEY, EDWARD<br>DELEGAL, FANNIE E. | | 19 NOV 1911 |
| 266. | MACK, WAYMAN<br>FREEMAN, PINKIE | COL | 20 NOV 1911 |
| | SIMMONS, ALBERT F.<br>HOWARD, CARRIE | | HAMILTON CO FL.<br>22 NOV 1911 |
| | GRAY, GABRIEL<br>JOHNSON, RACHEL | COL | 26 NOV 1911 |
| 267. | HALL, BEN<br>JAMES, AMY | COL | 25 DEC 1911 |
| | GLEF, MOSE<br>IVY, QUEEN ANN | COL | 29 NOV 1911 |
| | MAUKSON, ARTHUR L.<br>GLENN, LENA | COL | 30 NOV 1911 |
| 268. | LAW, JESSE<br>ALLEN, LIOLA | COL | 03 DEC 1911 |
| | WHITE, ISAAC<br>LINCOLN, LILLY | COL | 02 DEC 1911 |
| | COLLIER, CHARLIE<br>PETERSON, EULA | COL | 05 DEC 1911<br>APPL. NO RETURN |
| 269. | KNOWLES, LEWIS<br>WILLIAMS, ANNA | COL | 07 DEC 1911 |
| | SANDERS, ROAN J.<br>WILLIS, EVELYN | | 10 DEC 1911 |
| | TERRY, CHARLIE<br>NEWSOME, DONNA E. | | 10 DEC 1911 |
| 270. | HATCH, JESSE<br>BRADLEY, SALLIE | | LAFAYETTE CO FL<br>10 DEC 1911 |
| | BARNEY, WILL<br>WILLIAMS, ALBERTA | COL | 10 DEC 1911 |
| | WILLIAMS, CURTIS<br>WARREN, MARY | COL | HAMILTON CO FL.<br>10 DEC 1911 |
| 271. | BELLAMY, WILLIAM RICHARD<br>LEE, LILLIE D. | | 17 DEC 1911 |
| | VISCUM, JACKSON H.<br>POOLE, MATTIE LESLIE | | 21 DEC 1911 |
| | GAMBLE, ELLIS M.<br>HODGE, ANNIE M. | | 20 DEC 1911 |
| 272. | LANG, GUY C.<br>TERRY, ETHEL CLYDE | | COLUMBIA CO FL.<br>21 DEC 1911 |

| | | | |
|---|---|---|---|
| | WHITTINGTON, ERNEST IRVIN<br>BLUME, MARY ELIZABETH | | THOMASVILLE, GA<br>09 JAN 1912 |
| | ALBRITTON, HORACE GORDON<br>BOATWRIGHT, JOSEPHINE | | 22 DEC 1911 |
| 273. | HURST, CHARLIE<br>COLLINS, BESSIE | | 25 DEC 1911 |
| | JONES, DANIEL G.<br>COOK, LOU ADA | COL | 21 DEC 1911 |
| | JELKS, JULY JR.<br>COOPER, EVALENA | COL | 21 DEC 1911 |
| 274. | BARRS, JOHN W.<br>HATCHER, PEARLY | | 25 DEC 1911 |
| | STEPHENS, JESSE W. (WID)<br>THOMAS, MRS. CORNELIA A. (WID) | | 24 DEC 1911 |
| | HICKS, MARION HAMPTON<br>BADEN, HATTIE | | 24 DEC 1911 |
| 275. | BROOMS, AMOS<br>JACOBS, SOPHENIA | COL | 24 DEC 1911 |
| | SHIPP, ?<br>LEE, MARTHA | COL | 23 DEC 1911<br>APPL. NO RETURN |
| | HOLMES, JAMES JR.<br>MANDRELL, ELVIRA | COL | 25 DEC 1911 |
| 276. | BARNES, ED<br>JOHNSON, ROSA | | 24 DEC 1911 |
| | HOLLAND, JOSEPHUS<br>COHN, ELLEN WILLARD | COL (WID)<br>COL (WID) | HERNANDO CO FL.<br>25 DEC 1911 |
| | MANKER, CHARLIE JR.<br>WARE, FANNIE | COL | 26 DEC 1911 |
| 277. | MANDY, ARTHUR P.<br>GARNETT, MAMIE | COL (WID) | 26 DEC 1911 |
| | MANDY, NOAH<br>GUST, LUVENIA | COL | 30 DEC 1911 |
| | MITCHELL, FRANK<br>BAKER, LIZA | COL | NO RETURN |
| 278. | BUNCH, CHARLIE<br>ZOW, NORA | COL | 26 DEC 1911 |
| | DAVIS, OTTAS O.<br>SPERRING, CORA M. | | POLK CO FL.<br>27 DEC 1911 |
| | TOMPKINS, JAMES HENRY<br>FOX, BEULAH ERRIS | | 27 DEC 1911 |

| | | | |
|---|---|---|---|
| 279. | FOLSOM, CALEB<br>FULSHER, MRS. IDA | COL<br>COL (WID) | 27 DEC 1911 |
| | HOWARD, JAMES<br>BUTLER, MAYBELL | COL | 28 DEC 1911 |
| | LAWSON, ARTHUR BALLARD<br>CREEKMORE, LYDIA LOUISE | | 29 DEC 1911<br>NO RETURN |
| 280. | CRAFFORD, WORTH<br>WRIGHT, VANNIE | COL | CLINCH CO GA.<br>31 DEC 1911 |
| | WILLIAMS, GEORGE W.<br>WILSON, BIRDIE | COL | 01 JAN 1912 |
| | KNIGHT, HORACE<br>CARVER, GEORGIA | | 14 JAN 1912 |
| 281. | GRANT, MIKLE<br>BROOKS, LUCINDA | COL | 31 DEC 1911 |
| | RAYBORN, JAMES<br>MOORE, OLLIE | | 01 JAN 1912 |
| | OSTEEN, WILLIAM PRESTON<br>COPELAND, ESSIE DAWLAS | | 07 JAN 1912 |
| 282. | ZOW, MASON<br>COPELAND, MARTIE | COL | 02 JAN 1912 |
| | QUARTERMAN, ANGUS STEPHANS<br>DELEGAL, BESSIE | | 03 JAN 1912 |
| | THOMAS, ELLICK<br>YOUNG, ESTHER | COL | 07 JAN 1912 |
| 283. | JOHNSON, TOM<br>CLARK, BLANCHE | COL | 25 JAN 1912 |
| | MARABLE, MATHEW A.<br>BALLENTINE, YANCY CAMELIA | | 07 JAN 1912 |
| | WILLIAMS, JOHNY<br>JONES, ETHEL | COL | 07 JAN 1912 |
| 284. | SMITH, JOHNY<br>NELSON, VIRGIE | COL | 10 JAN 1912 |
| | PUTNAL, BONNIE WARD<br>LANGDALE, BERTHA MAE | | LAFAYETTE CO FL.<br>09 JAN 1912 |
| | HICKS, GEORGE A.<br>BELL, BETTIE | | 14 JAN 1912 |
| 285. | GRAY, GEORGE L. (WID)<br>MCCORRY, MRS. MATTIE L. (WID) | | 10 JAN 1912 |
| | NEELY, LEWIS<br>WILLIS, ADA | | 14 JAN 1912 |

| | | | |
|---|---|---|---|
| | HOWARD, HENRY<br>TIPTON, MATTIE | | 14 JAN 1912 |
| 286. | GRAY, DONNIE<br>LARKINS, CARRIE | COL | 14 JAN 1912 |
| | CUNIGAN, HENRY<br>HOWARD, LOUVANIA | COL | 23 JAN 1912 |
| | MILLS, JOHN B.<br>LANIER, DORA | | 21 JAN 1912 |
| 287. | WHALEY, LEMUEL B.<br>CARROLL, REBECCA | | 18 JAN 1912 |
| | WILLIS, LEVI C.<br>WRIGHT, NORA | | 12 JAN 1912 |
| | FOLSOM, CARNETTE E.<br>LANFORD, NANCY | | LAFAYETTE CO FL.<br>21 JAN 1912 |
| 288. | CARNEY, ED<br>HALL, FANNIE | COL | 22 JAN 1912<br>APPL. NO RETURN |
| | CAMSON, WILLIAM C.<br>CASON, CORA P. | | 28 JAN 1912 |
| | SIMMONS, JOHN HENRY<br>BARNETTE, LULA MAY | COL | 31 JAN 1912<br>APPL. NO RETURN |
| 289. | DESS OR DEAS, JOHN W. JR.<br>MCCLAMMA, VIOLA | | 04 FEB 1912 |
| | GALLON, DONNETT<br>BAKER, VIOLA | COL | 03 FEB 1912<br>APPL. NO RETURN |
| | JACKSON, WARREN<br>JACKSON, MARY | COL | 19 FEB 1912 |
| 290. | REGISTER, HARRY S.<br>BLAND, ALBERTA | | MANATEE CO FL.<br>10 FEB 1912 |
| | TISDALE, EDWARD<br>HALL, MRS. FRANCES | COL (WID)<br>COL (WID) | 10 FEB 1912 |
| | WILLIAMS, FRANK<br>BALLES, MAUDIE LEE | COL | 19 FEB 1912 |
| 291. | GRIFFIN, ALBERT<br>SMITH, JULIA | COL | NO DATES |
| | DRAWDY, LATTIMORE<br>HARPER, MINNIE | | 18 FEB 1912 |
| | COBBS, JAMES<br>IDMON, CORA | COL | 16 FEB 1912<br>APPL. NO RETURN |
| 292. | CORBIN, THOMAS P.<br>JOHNSON, MAMIE | | LAFAYETTE CO FL.<br>18 FEB 1912 |

| | | | |
|---|---|---|---|
| | ALLISON, WILLIAM P.R.<br>BAXTER, ALICE | | 22 FEB 1912 |
| | RAGAN, CADA KETON<br>MORRIS, DELLA | | 25 FEB 1912 |
| 293. | BURKE, LEWIS<br>DIXON, ORA | COL | 22 FEB 1912 |
| | LEE, JOHN THOMAS<br>JEWELL, BESSIE | | 25 FEB 1912 |
| | MAYHEW, FRANK<br>BUSBEE, MAGGIE | COL | 24 FEB 1912 |
| 294. | BOHANNAH, HENRY<br>BASS, ARZIE MAY | | TAYLOR CO. FL.<br>25 FEB 1912 |
| | MOSELY, FRED<br>JOHNSON, OLLIE | COL | 25 FEB 1912 |
| | GLOVER, EDDIE<br>DEMPS, NANCY | COL | 03 MAR 1912 |
| 295. | SMITH, ALEXANDER<br>MCKIVON, ANNIE LOU | COL | 25 FEB 1912 |
| | SPATZ, MAX<br>RUBENSTERN, IDA | | 27 FEB 1912 |
| | ROBINSON, WILLIE<br>PLUMMER, LIZA | COL | 27 FEB 1912<br>APPL. NO RETURN |
| 296. | LASLIS, CHARLES B.<br>CATHAGE, ADOLIA | | WAKULLA CO FL.<br>28 FEB 1912 |
| | BROWN, ARY C.<br>WILLIAMS, MAGGIE ROSA PEARL | | 29 FEB 1912 |
| | STEPHENS, WORTH<br>TAYLOR, ANNIE | COL | 29 FEB 1912<br>NO RETURN |
| 297. | DRAWDY, ROBERT<br>MIZELL, EVA JANE | | 03 MAR 1912 |
| | WILLIAMS, PARNELL<br>ANDERSON, WILLIE | COL | 02 MAR 1912 |
| | MILLS, BRANTLEY<br>JOHNSON, ROSA | | 09 MAR 1912<br>NO RETURN |
| 298. | CORBIN, RICHARD<br>JOHNSON, FRANCES VIRGINIA | | LAFAYETTE CO FL.<br>17 MAR 1912 |
| | JONES, BILL<br>RICH, CALLIE | COL | 21 MAR 1912 |
| | WILLIAMS, ALLEN<br>CHATMAN, VIRGINIA | COL | 17 MAR 1912 |

| | | | |
|---|---|---|---|
| 299. | JONES, ROBERT<br>SANDS, MILLIE | COL | 22 MAR 1912 |
| | TUCKER, JOE<br>JENKINS, SUSSIE | COL<br>COL (WID) | 23 MAR 1912 |
| | BURTON, FRANCIS<br>JONES, FEBBIE | COL | 23 MAR 1912 |
| 300. | WALKER, GEORGE I.<br>JONES, DELLA | | 23 MAR 1912 |
| | RICKETSON, CHARLIE A.<br>ASH, IDA | | 23 MAR 1912 |
| | JONES, ARTHUR<br>HARRIS, JULIA | COL | 24 MAR 1912 |
| 301. | JOHNS, ROSS<br>BOYETT, HATTIE | | HAMILTON CO FL.<br>24 MAR 1912 |
| | ROBINSON, ELI<br>HOLTZCLAW, OLA | | 25 MAR 1912 |
| | MOBLEY, LEWIS H.K.<br>DAVIS, SUSAN A. | | 20 FEB 1912 |
| 302. | JOHNSON, JOHN<br>JAMES, GRACE | COL | 12 APR 1912 |
| | JORDAN, JAMES THOMAS<br>ALLEN, LURA | | 07 APR 1912 |
| | GODBOLD, HORACE<br>POSEY, EDNA | | 07 APR 1912 |
| 303. | LOWE, WILLIE J.<br>WILLIAMS, VIRGINIA | | 07 APR 1912 |
| | DAVIS, BURDEN<br>JACOBS, JANIE | | 06 APR 1912 |
| | COOK, WILSON<br>GILYARD, MARY | | 12 APR 1912 |
| 304. | HAVIRD, ADOLPHUS<br>CHESHIRE, HALLIE | | 07 APR 1912 |
| | BUSSEY, ROBERT<br>ELLIOTT, JOHNNIE LEE | COL | 14 APR 1912 |
| | FISHER, WILLIAM ARNOLD<br>MELTON, MARTHA HARRIS | | 16 APR 1912 |
| 305. | TURNER, GILBERT<br>ROBERSON, CARRIE | | 28 APR 1912 |
| | BARDNER, LUCUIS<br>LAW, LUVANY | COL | 20 APR 1912 |

| | | | |
|---|---|---|---|
| | JORDAN, PRESLEY<br>GAYLORD, BELLE | | POLK CO FL.<br>26 APR 1912 |
| 306. | GRIFFIN, J.J.<br>O'NEAL, P.E. | | 30 APR 1912 |
| | ALLEN, RICHARD<br>WILLIAMS, MARY | COL | 02 MAY 1912 |
| | MIXON, NAT<br>LEGGETT, NORA ETHEL | | MARION CO FL.<br>02 MAY 1912 |
| 307. | FORE, HARDEN<br>HOWARD, HATTIE MAY | | 04 MAY 1912 |
| | MCCLELLAN, GRADY SANFORD<br>STANFORD, MEDORA | | 09 MAY 1912 |
| | WILLIS, JOHN<br>TAYLOR, BERTHA | COL | 14 MAY 1912 |
| 308. | HEARD, FLEMING<br>JENKINS, ALBERTA | COL | 13 MAY 1912 |
| | HINGSON, MICHAEL THOMAS<br>GREEN, DOSIA IDELLA | | 19 MAY 1912 |
| | PAUL, WILLIS<br>HUMPHREY, NASONIA | COL | 18 MAY 1912 |
| 309. | ELLIS, JOE<br>STALEY, ETHEL | COL | 20 MAY 1912 |
| | DAVIS, S.<br>COBBS, RILLA | COL | 18 MAY 1912 |
| | THOMAS, WALLACE<br>KELLY, DAISY | COL | 21 MAY 1912 |
| 310. | ROSS, ANDREW WAYNE<br>ADAMS, LILLIAN ELVIRA | | 22 MAY 1912 |
| | JONES, HARRY L.<br>LESLIE, JESSIE GLADYS | | DUVAL CO. FL.<br>26 MAY 1912 |
| | LONG, J.B.<br>JOHNSON, CARRIE | COL | 23 MAY 1912 |
| 311. | BAILEY, HORACE MADISON<br>SMITH, BLANCHE G. | | 26 MAY 1912 |
| | ALBRITON, MATHEW<br>THOMPSON, HATTIE ELIZA | | 02 JUN 1912 |
| | COLLINS, J.R.<br>BLANK | COL | WAYCROSS GA.<br>APPL. NO RETURN |
| 312. | BOZEMAN, SIMEON T.<br>WARD, MARY ELIZABETH | | 05 JUN 1912 |

| | | | |
|---|---|---|---|
| | WILLIAMS, PETER<br>WALLACE, GERTRUDE | COL | ALACHUA CO FL<br>11 JUN 1912 |
| | FUTCH, LOUIS C. (WID)<br>ALLISON, NELLIE (DIV) | | BRADFORD CO FL.<br>16 JUN 1912 |
| 313. | DASHER, TALLIE I.<br>VOYLES, ELOISE | | 16 JUN 1912 |
| | BROWN, ALONZO<br>SIMS, ALLEEN | COL | 17 JUN 1912 |
| | HARRELL, BYRON D.<br>BLANTON, AVELUE E. | | 19 JUN 1912 |
| 314. | HOWARD, HENRY (WID)<br>WHITE, MARY | | 20 JUN 1912 |
| | MIZELL, LUKE MARSHALL<br>CALPATTA, FLOSSIE LOUISE GODFREY | | 25 JUN 1912 |
| | MCFULTON, MITCHELL<br>MILTON, MARY E. | COL | 25 JUN 1912 |
| 315. | NORMAN, SAM<br>GRIFFIS, EVERETTE | | BAKER CO FL.<br>22 JUN 1912 |
| | VICKERY, CARY<br>UNDERWOOD, IDA | | 22 JUN 1912<br>APPL. NO RETURN |
| | DEES, EDWARD<br>CARMICHAEL, IDA J. | | 22 JUN 1912 |
| 316. | STEPHENS, JAMES W.<br>CLEMMONS, LIZZIE | | HILLSBORO CO. FL.<br>04 JUL 1912 |
| | THOMAS, OWEN D.<br>HAMILTON, CORA | | ALACHUA CO FL<br>04 JUL 1912 |
| | REEVES, DANIEL JACKSON<br>REVELS, CORA LEE | | MC DUFFIE CO GA.<br>11 JUL 1912 |
| 317. | STANSEL, JESSE R.<br>JOHNS, ORA LEE | | 07 JUL 1912 |
| | CLARK, RICHARD<br>JONES, SALLIE | COL | 14 JUL 1912 |
| | BRYANT, PRESTON<br>WILLIAMS, MATTIE LEE | COL | 14 JUL 1912 |
| 318. | COTHRAN, A.<br>HARVEY, LIZZIE | | 14 JUL 1912 |
| | SHEFFIELD, FRANK<br>JOHNSON, CLOVINIA | COL | 08 JUL 1912 |
| | EVERETT, JAMES WILLIAM<br>JOHNSON, JULIA S. | | 15 JUL 1912 |

| | | | |
|---|---|---|---|
| 319. | FRANKLIN, ABRAHAM<br>JACKSON, REBECCA | COL | 17 JUL 1912<br>NO RETURN |
| | THOMPSON, GEORGE W.<br>HARRIS, ELIZA | | CITRUS CO FL.<br>22 JUL 1912 |
| | PICKETT, LOREN E.<br>JACKSON, LESLIE MAE | | DUVAL CO FL.<br>23 JUL 1912 |
| 320. | MOORE, WILL<br>TERRY, LENA | COL | 10 AUG 1912 |
| | BRYANT, WILLIAM<br>DAVIS, FANNIE | COL (WID)<br>COL (WID) | 01 AUG 1912 |
| | DAMFAIER, PHABIAN<br>CRAWFORD, ORA A. | | 08 AUG 1912 |
| 321. | SANDS, RICH<br>WIGGINS, JULIA | COL | 09 AUG 1912<br>APPL. NO RETURN |
| | RUGS-ROSS, LLOYD<br>SHEFFIELD, MATTIE | COL | 13 AUG 1912 |
| | POUCHER, HARLEY E.<br>BROWN, NOAMIE | | 23 AUG 1912 |
| 322. | ADAMS, STEPHEN G.<br>SPENCER, ALLIE BELLE | | DUVAL CO FL.<br>21 AUG 1912 |
| | NILES, OLIVER FRANKLIN<br>BARNETT, ANNIE JULIETT | COL | CLAY CO FL.<br>21 AUG 1912 |
| | THOMAS, WILLIAM<br>JAMES, ANNA | COL | MADISON CO FL.<br>20 AUG 1912 |
| 323. | COOPER, MILTON<br>FRAZIER, DAFNEY | COL | 22 AUG 1912 |
| | IRVING, GEORGE W.<br>ELMORE, MINNIE | COL | 28 AUG 1912 |
| | FULCHER, ASSIA<br>DIXON, ELIZA | COL | MADISON CO FL.,<br>01 SEP 1912 |
| 324. | HARRIS, ALLIE<br>FOLSOM, GEORGIA | COL | 03 SEP 1912<br>NO RETURN |
| | JOHNS, JOSEPH B.<br>FLETCHER, EVA | | 08 SEP 1912 |
| | JOHNS, ERNEST L.<br>O'HARA, EFFIE | | WARE CO GA.<br>08 SEP 1912 |
| 325. | HARRIS, JAMES EARLY<br>CRESKENONS, MYRTLE | | 11 SEP 1912 |
| | THOMAS, LEWIS<br>ELLIS, ELLA | COL | 17 SEP 1912 |

| | | | |
|---|---|---|---|
| | SMITH, JOHN F.<br>FLOYD, DELLA M. | | FT. MEADE FL.<br>12 SEP 1912 |
| 326. | DAVIS, WILLIE<br>BURMFIELD, LULA | COL | 13 SEP 1912 |
| | WOODBURY, KING<br>MAUDY, LULA | COL | 14 SEP 1912<br>NO RETURN |
| | EDWARDS, EDDIE<br>LAMB, FANNIE | COL | 13 SEP 1912 |
| 327. | GREEN, EUGENE H.<br>BLOUNT, WALTON MRS. (WID) | | 18 SEP 1912 |
| | JENKINS, FRANK<br>HALL, MAGGIE | COL | 24 SEP 1912 |
| | WILLIAMS, ROBERT<br>ALEXANDER, CARRIE | COL | 23 SEP 1912 |
| 328. | WILLIAMS, WILLIE<br>WASHINGTON, RISIS | COL | 29 SEP 1912 |
| | BAILEY, FRANK P.<br>BRABDON, ETTA | | 05 OCT 1912<br>NO RETURN |
| | HURST, WILLIE<br>JENKINS, NANCY | | 07 OCT 1912 |
| 329. | JONES, CHARLIE<br>TOWN, RIATHIS | COL | 08 OCT 1912 |
| | CAMPBELL, BOSTON<br>MOSANT, FLORA | COL | 17 OCT 1912 |
| | FONTS, MANLY H.<br>SWEAT, IVIS | | MADISON CO FL<br>20 OCT 1912 |
| 330. | THOMAS, MILES<br>STANFORD, LAURA | COL | 20 OCT 1912 |
| | HARRIS, ARTHUR<br>WASHINGTON, LUCILLE | COL | 24 OCT 1912<br>NO RETURN |
| | JOHNSON, GEORGE<br>CASON, LEAH | COL | 27 OCT 1912 |
| 331. | PARNELL, ROY G.<br>STEPHENS, MINNIE | | 27 OCT 1912 |
| | MCNEILL, ALBERT B.<br>HARRIS, SALLIE H. | COL | DESOTA CO FL.<br>28 OCT 1912 |
| | GANT, BEN<br>FRIAR, CORA | COL | 31 OCT 1912<br>NO RETURN |
| 332. | BELLAMY, JOHN L. JR.<br>COLLINS, SALLIE E. | | 03 NOV 1912 |

| | | | |
|---|---|---|---|
| | BUSH, EDDIE<br>FORMES, SAVONIA | COL | 05 NOV 1912 |
| | ALLISON, OLIVER C. (WID)<br>SINGLETARY, ADDIE MRS. (WID) | | 03 NOV 1912 |
| 333. | LOUIS, ENOCH<br>SMITH, ESTELLA | COL | 02 NOV 1912 |
| | KOON, JESSE JAMES<br>COLLINS, THRANIE | | COLUMBIA CO FL<br>04 NOV 1912 |
| | SEGARS, ALEXANDER<br>THOMPSON, CORNELIA | | 10 NOV 1912 |
| 334. | WILLIAMS, JAKE<br>CARLISLE, DELCIE | COL | 11 NOV 1912 |
| | EMORY, WILL<br>MURVIN, SOPHIE | COL | 21 NOV 1912 |
| | BAKER, ESFORD<br>HARRIS, HATTIE | COL | 17 NOV 1912 |
| 335. | HARRELL, ORAN<br>PHILLIPS, BONNIE | | 17 NOV 1912 |
| | PIERCE, GEORGE<br>COLEMAN, CLEVISS | COL | 21 NOV 1912 |
| | SIPIO, JESSE<br>MUNDAY, LULA | COL | HAMILTON CO FL<br>02 DEC 1912 |
| 336. | COLLINS, JOHNIE<br>LINDSEY, MARY | | PUTNAM CO FL<br>02 DEC 1912 |
| | MITCHELL, SOLOMAN RALIEGH<br>TURNER, INDIA | | 04 DEC 1912 |
| | WILLIAMS, WALTER<br>CLARK, SUSIE | COL | 08 DEC 1912 |
| 337. | GALE, CALVIN<br>HEATH, MARY | COL | 08 DEC 1912 |
| | JOSHUA, ARCHIE<br>NEAL, ESTELLA | COL | 08 DEC 1912 |
| | HOWARD, HAMP SIMKINS<br>STAFFORD, FLORIDA | COL | 08 DEC 1912 |
| 338. | CARSON, OTTO L.<br>BLANTON, ARLIE LEE | | 13 DEC 1912 |
| | ROBINSON, JOHN OLIVER<br>CARROLL, PINK LUCINTIA | | 12 DEC 1912 |
| | BRITH, EDWARD MITCHELL<br>HOLLOWAY, KITTIE VERNA | COL | 12 DEC 19121 |

| | | | |
|---|---|---|---|
| 339. | WALCH, RICHARD<br>HARRIS, VIRGINIA | COL (WID)<br>COL (WID) | 12 DEC 1912 |
| | DEMPS, HENRY<br>PLUMMER, ELIZA | COL | 17 NOV 1912 |
| | BENNETT, JOHN<br>GAMBLE, MATTIE | | 15 DEC 1912 |
| 340. | CARTER, JESSE WILLIAM<br>HUNT, ARRIE BETTE | | 22 DEC 1912 |
| | FLOYD, GEORGE<br>HARDEN, ALAFORE | COL | 15 DEC 1912 |
| | HAWKINS, WILLIAM HOWELL<br>BADEN, DAISEY | | 20 DEC 1912 |
| 341. | JOHNSON, CHARLES W.<br>OSTRON, VIOLA | | COLUMBIA CO FL<br>19 DEC 1912 |
| | WILLIAMS, JESINS<br>JELKS, JAMIE | COL | 19 DEC 1912 |
| | MCKINNEY, SHAMRY<br>HOLMES, MATTIE | COL | 20 DEC 1912 |
| 342. | HORN, ANDREW JACKSON<br>STARLING, ETHEL | | 20 DEC 1912 |
| | CAPS,COPS, JOHN HENRY<br>FULLER, LEILA | | 20 DEC 1912 |
| | HERRING, JAMES ELLIS<br>WILLIAMS, MARY | COL (WID)<br>COL (WID) | LEVY CO FL |
| 343. | ZOW, VANDORA<br>STEPHENS, FRANSIS | | 21 DEC 1912<br>NO RETURN |
| | JOHNSON, DAVIS D.<br>DELEGAL, ADDIE MAY | | 22 DEC 1912 |
| | LANCASTER, OLLIE<br>WILLIAMS, MARYETTE | | LAFAYETTE CO,FL<br>22 DEC 1912 |
| 344. | CANNON, CHARLIE<br>BASS, ATHA VADOR | | 24 DEC 1912 |
| | SMALL, ROBERT<br>PORTER, DELLA | COL | 23 DEC 1912 |
| | EDWARDS, JAMES<br>KNOWLES, JADIE | COL | 24 DEC 1912 |
| 345. | JORDAN, WILLIAM ALEXANDER<br>STINSON, FRANCES | | 25 DEC 1912 |
| | BUTLER, ROBERT<br>HILL, NANCY | COL | 25 DEC 1912 |

| | | | |
|---|---|---|---|
| | GRIFFIN, ELI<br>HICKS, VIRGINIA | COL | 25 DEC 1912 |
| 346. | KNOX, WILLIAM H.<br>ROBINSON, SCOTIA W. | COL | COLUMBIA CO FL<br>26 DEC 1912 |
| | DAVIS, BELVIN<br>HARRIS, JENNIE | COL | 27 DEC 1912 |
| | MOLAND, ANDREW<br>ROAN, ESTELLA | COL<br>COL (WID) | 27 DEC 1912 |
| 347. | BRANTLEY, KELCIE<br>HAM, MARY CATHON | | 29 DEC 1912 |
| | WILLIAMS, HORACE<br>WILLIAMS, EFFIE | COL | 29 DEC 1912 |
| | BRYAN, LESLIE E.<br>STEPHENS, LILLIE MAY | | LAFAYETTE CO FL<br>31 DEC 1912 |
| 348. | KELLEY, CHARLIE S.<br>DOUGLAS, SARAH MALINDA | | 02 JAN 1913 |
| | PERKINS, HENRY<br>WASHINGTON, IDELLA | COL | 02 JAN 1913 |
| | STORY, ERVIN B.<br>GREEN, MAUD VIRGINIA | | 05 JAN 1913 |
| 349. | DEES, WILLIE<br>HOLMES, ALICE | | POLK CO FL<br>05 JAN 1913 |
| | KEMP, ALFORD<br>HEATH, MATTIE | COL | 05 JAN 1913 |
| | SMITH, JAMES P.<br>KIRKLAND, PAULINE | | 07 JAN 1913 |
| 350. | DAVIS, ZARAH<br>RHODES, LAURIE | | BAKER CO FL<br>08 JAN 1913 |
| | BRIDGES, ROBERT B.<br>SMITH, MAMIE | | 12 JAN 1913 |
| | JONES, RICHARD<br>WASHINGTON, LORA | COL | 12 JAN 1913 |
| 351. | WELLS, EPHYRIAN<br>SILAS, SARAH | COL (WID) | 19 JAN 1913 |
| | WILLIAMS, GRANT W.<br>MCCALL, MINNIE | COL (WID)<br>COL (WID) | 19 JAN 1913 |
| | POOLE, EVERETTE W.<br>VOYLES, EMMA | | 19 JAN 1913 |
| 352. | GREEN, WALTER<br>FOREMAN, DORA | COL | 19 JAN 1913 |

| | | | |
|---|---|---|---|
| | DAUGHTERY, JAMES HENRY<br>DOUGLAS, EULA MAY | | 26 JAN 1913 |
| | WIGGINS, WILLIAM JR.<br>ROSE, FRANCES | COL | 21 JAN 1913 |
| 353. | REAVES, WALTER<br>JOHNSON, MARY | COL | 22 JAN 1913 |
| | ISHAM, WILL<br>YOUNG, VICTORIA | COL | 23 JAN 1913 |
| | MOTEN, CARTER<br>THOMPSON, ELIZA | COL | 25 JAN 1913 |
| 354. | OWENS, JAMES THOMAS<br>BRYAN, NELLIE | | COLUMBIA CO FL<br>26 JAN 1913 |
| | BASS, HENRY CASEWELL<br>CARMON, RASHIE | | 03 FEB 1913 |
| | CONWAY, ANDREW<br>HOWARD, MARGIE ANN | COL | 02 FEB 1913 |
| 355. | CLANDY, JAMES D.<br>AMMONS, FLORENCE | | 02 FEB 1913 |
| | PETERSON, LONNIE<br>CARPENTER, MARY | | 04 FEB 1913 |
| | ANDERSON, OZZIE<br>DAVIS, LIZZIE | COL | 09 FEB 1913 |
| 356. | BROWN, CURTIS M.<br>WILCOX, THELMA M. | | POLK CO FL<br>16 FEB 1913 |
| | LYLE, FRANK<br>MATHIS, LETHIA | | TAYLOR CO FL<br>08 FEB 1913 |
| | LIPSCONB, DENNIS<br>BETTES, CASSIE | COL (WID) | 09 FEB 1913 |
| 357. | RANGE, WALTER<br>GORDON, CORA | COL | 09 FEB 1913 |
| | PHILLIPS, GEORGE FRANKLIN<br>ROBERTS, LILLIE VICTORIA | | 09 FEB 1913 |
| | HAIR, HESSICK<br>SIMKINS, FLOSSIE | COL | 10 FEB 1913 |
| 358. | WAAS, JOHN MARTIN<br>WOOD, ETHEL MARGARETE | | 12 FEB 1913 |
| | LOWE, CHARLIE T. (WID)<br>LEE, MATTIE (WID) | | HAMILTON CO FL<br>13 FEB 1913 |
| | BROWN, HORACE<br>POPE, SALLIE | COL | 16 FEB 1913 |

| | | | |
|---|---|---|---|
| 359. | DUREN, L. D. (WID)<br>MCCALLIS, MATTIE (WID) | | COLUMBIA CO FL<br>19 FEB 1913 |
| | HIGHTOWER, WILLIE<br>TERRY, ANNA | COL | 18 FEB 1913 |
| | BROWN, GROVER<br>BRANNAN, RUBIE ETHEL | | 23 FEB 1913 |
| 360. | JORDAN, ISAAC<br>OLIGE, LIOLA | COL | 23 FEB 1913 |
| | STILLMAN, HENRY<br>RUBENSTIEN, MOLLIE | | DUVAL CO FL<br>APPL. 22 FEB 1913 |
| | FAILEY, MURDOCK<br>FIELD, SARAH | COL | 15 FEB 1913 |
| 361. | JENT, MASTIFF<br>KEYS, ROSELLA | COL | 02 MAR 1913 |
| | LAWSEN, GREEN JONATHAN<br>JENKINS, ANNA | | 02 MAR 1913 |
| | SMITH, JOHN ROBERT<br>MELLER, SUSIE | COL | 09 MAR 1913 |
| 362. | GIBBONS, LUCUIS<br>ALEXANDER, GERTRUDE | COL | HAMILTON CO FL<br>09 MAR 1913 |
| | JELKS, BURRAL<br>HEMMING, POLLIE | COL | 09 MAR 1913 |
| | DORSEY, JEB<br>RICHMOND, FLORENCE | COL | COLUMBIA CO FL<br>09 MAR 1913 |
| 363. | BELLAMY, BETHEL E.<br>IENNETT, LOTHIA | | 13 MAR 1913 |
| | MCGRIFF, WILL J.<br>MOORE, LULA | COL<br>COL (WID) | 11 MAR 1913 |
| | GREEN, JOHN<br>GRAHAM, ELIZABETH | COL (WID)<br>COL (WID) | 12 MAR 1913 |
| 364. | MCDANIEL, ALBER<br>MCLEOD, HATTIE | COL | 17 MAR 1913 |
| | SPRING, ROBERT B.<br>GARDNER, MAY | | LEVY CO FL<br>16 MAR 1913 |
| | JONES, JOHN<br>MOSELEY, MAGGIE | COL | 27 MAR 1913 |
| 365. | BAKER, ALFORD<br>WALKER, ESSIE MAY | COL | 16 MAR 1913 |
| | REDDICK, ALONZO<br>JOHNSON, CARRIE | COL | 19 MAR 1913<br>NO RETURN |

| | | | |
|---|---|---|---|
| | ZIPPERER, FRANK<br>SMITH, ELIZABETH (WID) | | 21 MAR 1913 |
| 366. | BROWN, E. JOHNSON<br>ROBINSON, BERTRUDE | | 21 MAR 1913 |
| | WILSON, JOHN<br>SNEAD, ROSA | COL | DESOTA CO FL<br>23 MAR 1913 |
| | SIMSON, BEN<br>PAYNE, MAMIE | COL | 30 MAR 1913 |
| 367. | BARRETT, JAMES<br>JORDAN, IDA | COL | 27 MAR 1913 |
| | BARTLETT, WILLIAM<br>JARVIS, SARAH LOUISE | COL | HAMILTON CO FL<br>28 MAR 1913 |
| | SMITH, WALTER M.<br>MILLER, FLORENCE | | 30 MAR 1913 |
| 368. | ELLIOTT, WILLIAM LEE<br>BUMBY, LILLA | | 29 MAR 1913 |
| | WILSON, ISAAC P.<br>BAKER, PEARL | | 16 MAR 1913 |
| | STEPHENS, ARTHUR<br>WILLIAMS, CLARA | COL | 07 APR 1913 |
| 369. | GRIFFIN, CHARLEY ALLEN<br>DEAN, NELLIE | | 09 APR 1913 |
| | MALONE, AGUSTAS<br>WILLIAMS, MARY | COL | 14 APR 1913<br>NO RETURN |
| | HOWARD, HAMMOND<br>BRIDGES, GRACIE | | 17 APR 1913 |
| 370. | HINSON, MACK<br>IVEY, DULSY | COL | 17 APR 1913 |
| | BRIM, EDWARD<br>STEWART, ROSIE | COL | 20 APR 1913 |
| | MITCHELL, JAMES<br>FULTON MARY | COL | LAFAYETTE CO FL<br>27 APR 1913 |
| 371. | TURNER, WALTER<br>HARRELL, ANNIE | | 29 APR 1913 |
| | SAMUEL, SAM<br>WRIGHT, ROSEY | COL | 04 MAY 1913 |
| | BRANCH, BOB<br>STONE, LULA | COL | 08 MAY 1913 |
| 372. | CONNER, ULYSSES S.<br>YOUNG, MARY | COL | 10 MAY 1913<br>NO RETURN |

| | | | |
|---|---|---|---|
| | LEE, BARTOW<br>CROFT, LOTA | | 18 MAY 1913 |
| | KOON, WILEY H.<br>POWELL, ANNIE AMELIA | | COLUMBIA CO FL<br>21 MAY 1913 |
| 373. | DAVIS, WILLIAM<br>WILLIAMS, MAUDE | COL | 26 MAY 1913 |
| | PITTS, HENRY<br>GAINES, MAMIE | COL | 25 MAY 1913 |
| | PHILLIPS, CHARLES OTTO<br>MCCOOK, BIRTHA | | 20 MAY 1913 |
| 374. | FORD, ANTHONY<br>ALLEN, MINNIE | COL | 30 MAY 1913 |
| | RICHARDSON, MORRIS<br>WILLIAMS, JAMIE | COL | 04 JUN 1913 |
| | YARGHIN, GEORGE WASHINGTON<br>BELOTT, MARY LIZZIE | | 12 JUN 1913 |
| 375. | MCCLAIN, HORACE<br>MIMS, ELVA | | LAFAYETTE CO FL<br>13 JUN 1913 |
| | HILL, ROBERT<br>THOMAS, WILLIE MAY | COL | 13 JUN 1913<br>NO RETURN |
| | COLEMAN, EPHRIAM<br>MOSELEY, LOUISA | COL | HILLSBOROUGH CO FL<br>15 JUN 1913 |
| 376. | BROWNE, JAMES IRA<br>BAXTER, FLORENCE TANELLA | | LAFAYETTE CO FL<br>22 JUN 1913 |
| | CRAWFORD, JAMES EDWARD<br>BELOTT, BERTIE | | 04 MAY 1913 |
| | LAMB, JAMES<br>ISHMAL, LIZZIE | COL | 21 JUN 1913<br>NO RETURN |
| 377. | AMBROSE, ARTHUR<br>WASHINGTON, BESSIE | COL | MADISON CO FL<br>22 JUN 1913 |
| | BROOKS, CLEVELAND<br>POLLING, ANNIE | COL | 06 JUN 1913 |
| | MILLER, MARTIN LUTHER<br>LYLES, ANNIE | | 28 JUN 1913 |
| 378. | PARKER, FRANK JOSEPH<br>SMITH, LIZZIE | | MADISON CO FL<br>30 JUN 1913 |
| | FILMON, RICHARD<br>MOSELEY, CORA LEE | COL | 03 JUL 1913 |
| | BONNELL, PAUL OTTIS<br>RODGERS, MARTHA LENA | | 12 JUL 1913 |

| | | | |
|---|---|---|---|
| 379. | GARDEN, JOHN DANDERIDGE<br>DAVIS, MYRTLE E. | | 16 JUL 1913 |
| | ROBERTS, JOHN L.<br>HURST, LULA | | 17 JUL 1913 |
| | KENNEDY, JAMES A<br>ROANIS, ETHEL | | 20 JUL 1913 |
| 380. | BLANK | | |
| | MULLEN, ROBERT<br>BURNS, MOLLIE | COL | 24 JUL 1913 |
| | FORD, ELIJA<br>CARL, JULIA MAY | | COLUMBIA CO FL<br>26 JUL 1913 |
| 381. | ALLEN, FRANK<br>SIMMONS, IKA | COL | 27 JUL 1913 |
| | HOWELL, CLARENCE G.<br>BOATWRIGHT, CLOVA | | 31 JUL 1913 |
| | BREVINGTON, JONSON<br>REES, FANNIE | COL (WID)<br>COL (WID) | LAFAYETTE CO FL<br>05 AUG 1913 |
| 382. | RODGERS, JAMES COMMODORE<br>HADDOCK, OLLIE GERTRUDE | | DADE CO FL<br>06 AUG 1913 |
| | THOMPSON, GEORGE W.<br>SIGGERS, MINNIE | (WID)<br>(WID) | 13 AUG 1913 |
| | PETERSON, EDDIE<br>LEAVEY, SARAH | COL | 09 AUG 1913 |
| 383. | GREEN, SAM<br>WILLIAMS, VIOLA | COL | 09 AUG 1913 |
| | WILLIAMS, HENRY J.<br>DALRYMPLE, FANNIE | | 10 AUG 1913 |
| | SIMS, ESLER<br>WARREN, FURLISTER | COL | 15 AUG 1913 |
| 384. | DEES, SUMNER R.<br>RICHARDSON, KATIE | | 17 AUG 1913 |
| | HARVELL,HARRELL, ELAN C.<br>HENDERSON, MINNIE | | HILLSBORO CO FL<br>15 AUG 1913 |
| | JACOBS, SUNDAY<br>RODGERS, ANNIE | COL | 16 AUG 1913 |
| 385. | BROWN, TONY<br>HARRIS, RACHEL | | 28 AUG 1913 |
| | BAILEY, BENJAMIN F.<br>JOHNSON, VERDIE MAY | | 03 SEP 1913 |

| | | | |
|---|---|---|---|
| | HALL, BEN<br>HALL, JOSEPHINE | COL<br>COL (WID) | 03 SEP 1913 |
| 386. | CHANCEY, M. VANN<br>CANNON, ESTHER | | 02 SEP 1913 |
| | MEEKS, ANDREW JACKSON<br>SMITH, IDA | | 07 SEP 1913 |
| | ROLLINS, GEORGE<br>HORNE, EURETTA | | 10 SEP 1913 |
| 387. | SNOWDEN, JAMES E.<br>AMMONS, LENORA | | 13 SEP 1913 |
| | BRYANT, DOZIER<br>COOPER, MAMIE | COL | 01 SEP 1913 |
| | BLANK | | |
| 388. | WILLIAMS, OBLEY<br>WILLIS, FREEDONIA | COL | 20 SEP 1913 |
| | RADFORD, HENRY G.<br>COOK, PEARL | | 06 SEP 1913 |
| | BLANK | | |
| 389. | MOORE, JOHN L.<br>IDLETT, JOANNA | COL | 16 SEP 1913 |
| | STONE, JOHN C.<br>LISLS,LYLES, LENA | | HAMILTON CO FL<br>16 SEP 1913 |
| | BANKS, MARTIN IRA (WID)<br>KNIGHT, ADA MRS. (WID) | | HAMILTON CO FL<br>20 NOV 1913 |
| 390. | KNIGHT, W.H.<br>ALLISON, RUTH | | DUVAL CO FL<br>24 SEP 1913 |
| | REDDING, ROBERT<br>THORPE, MARY | | 25 SEP 1913 |
| | WILLIAMS, T.P.<br>LOWE, MATTIE JANEY | | 28 SEP 1913 |
| 391. | FLYNN, JOSEPH C.<br>LANDEN, ARCHIE | | MADISON CO FL<br>29 SEP 1913 |
| | CLINTON, WILLIE<br>MILLS, BESSIE | COL | 29 SEP 1913 |
| | DAVIS, E.W.<br>MCALPHIN, DENINE | COL | 04 OCT 1913 |
| 392. | WARNER, ROBERT EDWARD<br>BLACK, CARRIE | | 12 OCT 1913 |
| | HARPER, MEDLEY Z.<br>MITCHELL, IDA | | 12 OCT 1913 |

| | | | |
|---|---|---|---|
| | DIXON, VANDERBILT<br>ROBINSON, DAISY | COL | 12 OCT 1913 |
| 373. | DIXON, ED<br>BLACK, ELIZA | COL | 12 OCT 1913 |
| | STEWART, WESLEY<br>JETER, MAMIE | | HILLSBORO CO FL<br>11 OCT 1913 |
| | MALONE, MADISON<br>WILLIAMS, CHANNEY | COL | 12 OCT 1913 |
| 374. | HAGINS, HENRY<br>MOORE, FLORIDA | | 04 OCT 1913 |
| | REANS, DAN<br>LANDRUMS, GERTRUDE | | 19 OCT 1913 |
| | RAULERSON, RICHARD<br>WHITDON, CORA | | 21 OCT 1913<br>NO RETURN |
| 375. | LANE, JOE<br>RAMS, ALPHIE LEE | | HAMILTON CO FL<br>27 OCT 1913 |
| | WARNER, JESSE<br>LAWSON, LIZZIE | COL | 15 OCT 1913 |
| | CHILDS, DAVID<br>MITCHELL, LOLA | COL | 25 OCT 1913 |
| 376. | WALKER, OSCAR<br>WALKER, CAROLINE | | 04 NOV 1913 |
| | DEMPS, HENRY<br>TAYLOR, NELLIE | COL | 31 OCT 1913 |
| | COLLINS, BROWNIE CLAUD<br>WILLIAM, MAGGIE ROSE ELLA | | 24 NOV 1913 |
| 377. | BASS, JOE<br>PARROT, MAGGIE | | 18 OCT 1913<br>NO RETURN |
| | SMITH, WALTER S.<br>BASS, ANNIE | | 10 JAN 1914<br>NO RETURN |
| | HINES, WILLIE<br>HALL, ESTHER | COL | 12 JAN 1914 |
| 378. | YOUNG, LUCIUS<br>HUDDAY, RUBIE | COL | 02 NOV 1913 |
| | BLANK | | |
| | BOYNTON, WILLIE J.<br>ELMORE, ALBERTA | COL | 08 NOV 1913 |
| 379. | BECKWORTH, LUCIUS CHASE<br>ROCKWELL, EUNICE | | NORWICH, N.Y.<br>11 NOV 1913 |

| | | | |
|---|---|---|---|
| | BLANK | | |
| | POPE, ROBERT HENRY<br>POWELL, BEATRICE JEWELL | | POLK CO FL<br>25 NOV 1913 |
| 400. | WITHERSPOON, JOHN<br>BERRY, SARRY | COL | 28 NOV 1913 |
| | MAYS, PRICE<br>FLEMING, ROSA | COL | 29 NOV 1913 |
| | GOODRICH, LEWIS ELMER<br>WARREN, CLAUDIA VIVIAN | | BALTIMORE MD<br>26 NOV 1913 |
| 401. | BUTTES, CHARLIE JAMES<br>WATSON, VIOLA | | 25 NOV 1913 |
| | CASEMAN, JAMES<br>STEWART, MINNIE | | 27 NOV 1913 |
| | CLARK, WILLIAM H.<br>MCCLAIN, MARY E. | | 27 NOV 1913 |
| 402. | TOWNSEND, CARL D.<br>EVANS, MATTIE | | 29 NOV 1913 |
| | BAKER, SAXON<br>HERRING, MARIA | COL | 29 NOV 1913 |
| | BOYD, THOMAS J.<br>MAJOR, MARIA | COL | 29 NOV 1913 |
| 403. | BASSETT, WESLEY W.<br>LAMB, LAURA | | 30 NOV 1913 |
| | LEWIS, ARTHUR HYMAN<br>JOHNSON, NONIE MARIA | | 30 NOV 1913 |
| | RICHARDS, WILLIAM<br>BURNETT, OLLIE | COL | DUVAL CO FL<br>30 NOV 1913 |
| 404. | BOYETT, JAMES HORACE<br>JOHNS, MAUD | | 07 DEC 1913 |
| | WIGGINS, RUSSELL<br>HARRIS, EVALENA | COL | 07 DEC 1913 |
| | BAILEY, ROBERT<br>DENMARK, CELLA | COL | 07 DEC 1913 |
| 405. | DEES, GILFORD BOGUE<br>SIMS, VETA | | 07 DEC 1913 |
| | TUCKER, JOHN<br>SANDERS, WILLOW | | 10 DEC 1913 |
| | GREEN, OSCAR H.<br>VARN, ANNIE | | 21 DEC 1913 |

| | | | |
|---|---|---|---|
| 406. | ELLIOTT, ROME EDGAR<br>RUE, JOSIE BELL | COL | 12 DEC 1913 |
| | HARRIS, THOMAS W.<br>PRIVETT, MAMIE | | ALACHUA CO FL<br>14 DEC 1913 |
| | KEMP, ROBERT E. JR.<br>LAMB, MAMIE IVA | | 24 DEC 1913 |
| 407. | GARROTT, ISAAC<br>JACKSON, LOTTIE | COL | 13 DEC 1913 |
| | SAPP, JOHN JEFFERSON<br>CHAUNCEY, IDA | | 18 DEC 1913 |
| | CLAYTON, DANIEL W. (WID)<br>MEEKS, MRS. MARY J. (WID) | | 19 DEC 1913 |
| 408. | LANIER, ARTHUR<br>CASON, LAURA CLIFFORD | | 21 DEC 1913 |
| | LOWE, CHARLIE W.<br>HOWARD, MISSOURI | | 21 DEC 1913 |
| | SWEET, WILL<br>SMITH, ANNA | COL | 20 DEC 1913 |
| 409. | KOON, VANDER<br>SIKES, IRENE | | 28 DEC 1913 |
| | TYRE, EDWARD<br>WOODS, NAOMI | | WAYNE CO GA<br>22 DEC 1913 |
| | FENNELL, J. MITCHELL<br>BELLAMY, JULIA | | 01 JAN 1914 |
| 410. | LANIER, JAMES R.<br>JOHNSON, MAUDE | | 25 DEC 1913 |
| | MOCK, THOMAS C.<br>HARRELL, JESSIE | | BRADFORD CO FL<br>25 DEC 1913 |
| | HOLMES, ROBERT L.<br>KIRBY, MOLLIE F. | | 28 DEC 1913 |
| 411. | JOHNSON, ABNER<br>HALL, MAMIE | COL | 25 DEC 1913 |
| | PARNELL, OSCAR<br>LEE, MAMIE BELL | | 04 JAN 1914 |
| | BROWN, JOSEPH M.<br>DUCKSWORTH, EMILY | | 26 DEC 1913<br>NO RETURN |
| 412. | MOORE, BENJAMIN<br>BRINSON, MAMIE | COL | 28 DEC 1913 |
| | FIELDS, AVRET<br>BELL, LENA | COL | 28 DEC 1913 |

| | | | |
|---|---|---|---|
| | HARRIS, SILAS A.<br>GILMORE, SARAH E. | | APPLING CO GA<br>30 DEC 1913 |
| 413. | MCINTOSH, SAM<br>WILLIAMS, NELLIE | COL | 03 JAN 1914 |
| | LAW, GEORGE<br>HAGANS, LUCINDA | COL | 31 DEC 1913 |
| | DOUGLAS, JAMES T.<br>MONDAY, ARTIE | COL | 01 JAN 1914 |
| 414. | GLEC, CHARLIE<br>CLEMONS, ALLIE | COL | 31 DEC 1913 |
| | DAY, WALTER<br>WILLIAMS, LURA | COL | 01 JAN 1914 |
| | GEIGER, C.F.<br>CONNELL, IDA | | 07 JAN 1914 |
| 415. | LOCKLEY, JOSEPH<br>BAILEY, NORA | COL | 04 JAN 1914 |
| | CHANCEY, ISAAC<br>CARROLL, FANNIE | | 24 DEC 1913 |
| | MARABLE, OLSIN SMITH<br>TAYLOR, IDA | | 04 JAN 1914 |
| 416. | HOLMES, ELIJAH<br>WILLIAMS, JESSIE | COL | SUMPTER CO FL<br>31 DEC 1913 |
| | CLAYTON, C.L.<br>DUKES, JULIA | COL | 11 JAN 1914 |
| | SMITH, CHANDLER<br>ALLEN, FLOSSIE | COL | 08 JAN 1914 |
| 417. | BRYAN, BARNEY<br>LAW, WILLINER | | 18 JAN 1914 |
| | SMITH, WALTER S.<br>BASS, ANNIE | | 12 JAN 1914 |
| | HINES, WILLIE<br>HALL, ESTHER | COL | 12 JAN 1914 |
| 418. | CARVER, ROSCOE<br>BLANTON, CALLIE | | 14 JAN 1914 |
| | SNEED, HENRY<br>WILLIAMS, DORA | COL | 18 JAN 1914 |
| | OLIGE, DAVE<br>WILLIAMS, ETTA | COL | 17 JAN 1914 |
| 419. | MATHIS, JOSEPH T.<br>POMEROY, MARY | | 18 JAN 1914 |

| | | | |
|---|---|---|---|
| | WADE, WILEY<br>MCDANIEL, MAMIE | COL | 19 JAN 1914 |
| | LEOPARD, MILLIGAN S.<br>HOWARD, ETHEL | | 21 JAN 1914 |
| 420. | ARVINGTON, LEWIS<br>DOWNES, LELA | COL | 22 JAN 1914 |
| | VOLYES, SIMON OLIVER<br>HURST, BERTHA CLIFFORD | | 01 FEB 1914 |
| | JENKINS, JOHN<br>SMITH, IDA | COL | 15 JAN 1914 |
| 421. | WOODS, RILEY<br>CARMICHAEL, POLLY ANN | | 26 JAN 1914 |
| | MURDOCK, WALTER PRESTON<br>MOSELEY, KATIE BELL | | 25 JAN 1914 |
| | BLANK | | |
| 422. | WILLIAMS, EUGENE<br>HOLMES, MINNIE LEE | COL | MARION CO FL<br>02 FEB 1914 |
| | BLANK | | |
| | BLANK | | |
| 423. | FRAZIER, RICHARD<br>BRYAN, EMMA | COL | 08 FEB 1914 |
| | WILLIAMS, WILLIAM F.<br>EVANS, ELSIE | | 18 FEB 1914 |
| | ELLIS, JOSEPH D.<br>CURTIS, BELL | | BIBB CO GA<br>17 FEB 1914 |
| 424. | RICKERSON, ARLIS<br>CANNON, BERTIE | | 22 FEB 1914 |
| | DEAN, ALBERT W.<br>BLACKWELL, JESSIE A. | | 08 MAR 1914 |
| | ALBRITTON, KENNETH<br>ALDERMAN, NELLIE E. | | 22 FEB 1914 |
| 425. | BADEN, A.<br>MOBLEY, CARRIE | | 06 MAR 1914 |
| | STARLING, JOHN F.<br>BYRD, BESSIE | | 24 FEB 1914 |
| | MCKIVER, JOHN HENRY<br>FREEMAN, MAY ELLEN | COL | 01 MAR 1914 |
| 426. | PARKER, WILLIAM A.<br>WILLIAMS, RUBY (WID) | | 12 MAR 1914 |

| | | | |
|---|---|---|---|
| | JONES, STEPHEN F.<br>MALAHY, SOPHIA | | DUVAL CO FL<br>09 MAR 1914 |
| | SMITH, CHARLEY<br>TURNER, GEORGIA | COL | 15 MAR 1914 |
| 427. | HALL, ROBERT SEATON<br>EVANS, OLLIE L. | | 15 MAR 1914 |
| | FAIRBOUGH, ARCH.<br>SPENSER, NEDY | COL | 14 MAR 1914<br>NO RETURN |
| | WHITE, WILL<br>BROWN, LUVENIA | COL | 15 MAR 1914 |
| 428. | CARTER, ARTHUR A.<br>ROUNDTREE, MINA | COL | 09 APR 1914 |
| | MIMS, ALFRED<br>MOORE, OLLIFF | COL (WID)<br>COL (WID) | 21 MAR 1914 |
| | WILLIAMS, FRANK<br>RICHARDSON, DAISY | COL | 30 MAR 1914 |
| 429. | SMITH, ISAAC WALTER<br>PERSHLEY, BURTIE | COL | 05 APR 1914 |
| | CLOUD,CLOND, ERNEST<br>WISE, EFFIE | | MONTG. CO KANSAS<br>23 MAR 1914 |
| | SUMNER, DAVE<br>CAMBORN, ELLA FAIS | | 27 MAR 1914 |
| 430. | ROBINSON, WILLIE R.<br>BRANCH, ALLIE LEE | COL | 25 MAR 1914 |
| | LYLE, DIXIE<br>SAPPS, ESTEL | | 29 MAR 1914 |
| | WILLIAMS, MARION<br>BUCK, ELIZA | COL<br>COL (WID) | 30 MAR 1914 |
| 431. | KEMP, LOUIS<br>HARRIS, SALLIE | COL | 31 MAR 1914 |
| | BROWN, JOHN V.<br>GOLDWIN, ILDAH L. | | 08 APR 1914 |
| | MARTIN, ALFRED<br>PETTMAN, OLLIE | COL | 13 APR 1914 |
| 432. | STEPHENS, ALLEN H.<br>DONELY, VERDIE GERTRUDE | | 17 APR 1914 |
| | DEAS, WILLIAM<br>SHIVER, DORA | | HAMILTON CO FL<br>19 APR 1914 |
| | HENLY, EDWIN<br>MOODY, LONIE | | 19 APR 1914 |

| | | | |
|---|---|---|---|
| 433. | ALLEN, WALTER JOHNSON<br>REDDISH, MARION | COL | DUVAL CO FL<br>20 APR 1914 |
| | GISELL, FRANK<br>MOORE, HELEN | | 27 APR 1914 |
| | MARTIN, JOE<br>WHITE, LUCY | COL | 27 APR 1914 |
| 434. | HARRIS, JOHN EDWARD<br>HEATH, MILLIE | COL | 30 APR 1914 |
| | ALLEN, SED<br>CONY, LIZZIE | COL | 10 MAY 1914 |
| | CUNNIGAN, HENRY<br>FINKLEY, ANNIE | COL | 05 MAY 1914 |
| 435. | PATTISON, J.L.<br>FABEL, MARY M. | | 05 MAY 1914 |
| | AGNEW, SAMUEL GEIGER<br>SHOOP, MARTHA AMELIA | | 10 MAY 1914 |
| | GREEN, FRED JACKSON<br>MCLEOD, ELLEN | | 10 MAY 1914 |
| 436. | ZEIGLER, WILLIE<br>SPRINGLE, SELLAS | COL | 11 MAY 1914 |
| | ELLIOTT, DAVE<br>BEEMAN, CAROLINE | COL | 13 MAY 1914<br>NO RETURN |
| | HARRIS, WILL<br>FRANCIS, LILLIE | COL | 14 MAY 1914 |
| 437. | BRYANT, THOMAS<br>MONROE, DORA | COL | 18 MAY 1914 |
| | THOMAS, ROBERT<br>MCCALL, ANNIE | | ALACHUA CO FL<br>31 MAY 1914 |
| | BRIDGES, JIMMIE<br>WILLIAMS, SARAH | COL | 04 JUN 1914 |
| 438. | LYLES, HIGDON<br>MATHIS, BERMA | | 28 MAY 1914<br>NO RETURN |
| | ANDERSON, ALONZA<br>BLALOCK, BEULAH | COL | 01 JUN 1914 |
| | PULLMER, JAMES<br>CROSBY, MARY ALVA | | 31 MAY 1914 |
| 439. | LEECH, HENRY ERNEST<br>AIRTH, NELLIE B. | | 02 JUN 1914 |
| | BROWN, WILLIAM BUCS (WID)<br>ALBRITTON, MARY JOSIE (WID) | | 07 MAY 1914 |

| | | | |
|---|---|---|---|
| | DIXON, JOHN<br>PERKINS, ETHEL | COL | 06 JUN 1914 |
| 440. | FRAZIER, BRAZELIA<br>HARRIS, REBECCA | COL | 06 JUN 1914<br>NO RETURN |
| | LINGOULD, JESSE<br>BRYAN, JULIA | | 10 JUN 1914 |
| | THOMPSON, JESSE<br>DRIGGERS, AVIS | | 14 JUN 1914 |
| 441. | MIXON, HENRY C.<br>TOWNSAND, ALICE | | 20 JUN 1914 |
| | GAMBLE, DOCK<br>MIKELL, LULA A. | | HAMILTON CO FL<br>24 JUN 1914 |
| | MILLS, JOSEPH BRADLEY<br>CHANCEY, ETHEL MAY | | 25 JUN 1914 |
| 442. | WATSON, WILLIAM LEE<br>EVANS, VIVIAN | | DUVAL CO FL<br>23 JUN 1914 |
| | WOOD, FLETCHER B.<br>LIPSEY, ROSA E. | | 28 JUN 1914 |
| | SIMPSON, L.B.<br>RICKINSON, MAUD | | 28 JUN 1914 |
| 443. | HOGANS, RALLY<br>JOHNSON, LENA | COL | 27 JUN 1914 |
| | GARVIN, ALLAN LEE<br>SAVAGE, MATTIE | COL | 02 JUL 1914 |
| | WILLIAMS, OLIVER<br>WILLIAMS, MAYBELL | COL | 05 JUL 1914 |
| 444. | WILSON, JOSEPH<br>WILLIAMS, MAE | | 09 JUL 1914 |
| | RANDALL, JAMES<br>DIVINE, LILLIE | COL | 13 JUL 1914 |
| | WOLFGANG, WILLIAM HENRY<br>CUMBIS, MARY ELIZABETH | | 15 JUL 1914 |
| 445. | WARD, MELGIE MD<br>CREEKMORE, LYDIA LOUISE | | 21 JUL 1914 |
| | CARROLL, LUCUIS<br>COLEMAN, ANNIE BELL | COL | 19 JUL 1914 |
| | HOGANS, JAMES HERBERT<br>CARTER, ALLIE MAY | | 19 JUL 1914 |
| 446. | MOODY, BERRY<br>COPELAND, ORLIE | | QUITMAN, GA.<br>19 JUL 1914 |

| | | | |
|---|---|---|---|
| | CLARK, GEORGE<br>DAVIS, MAMIE | COL | 27 JUL 1914 |
| | HUGHES, COLUMBUS C.<br>MILLER, MAMIE PEARL (WID) | | 19 JUL 1914 |
| 447. | LIPSEY, JAMES JULIAN<br>HOWLAND, WILLA JANNETTE | | 22 JUL 1914 |
| | BAILEY, JOHN MARION<br>COLEMAN, MAE LEE | | 26 JUL 1914 |
| | CHEESBOROUGH, FRANK<br>LOVE, ANNIE BELL | COL | 26 JUL 1914 |
| 448. | CRAWFORD, HENRY (WID)<br>GAMBLE, LAURA (WID) | | 28 JUL 1914 |
| | RAGAN, WILLIS E.<br>HILLHOUSE, ANNIE | | 29 JUL 1914 |
| | HORNE, CLEVELAND R.<br>PARNELL, CLIFFORD | | 07 AUG 1914 |
| 449. | GAINWELL, PAUL LEWIS<br>TISON, MATTIE EVANS | | DESOTA CO FL<br>15 APR 1914 |
| | LAWRENCE, ALFORD<br>SHACKELFORD, RACHEL | COL | 06 AUG 1914<br>NO RETURN |
| | GOFF, CLAUD ARDUFF<br>YOUNG, SAISIE EVELYN | | 09 AUG 1914 |
| 450. | WARREN, JOHN B.<br>BRYANT, CORA LEE | COL | 09 AUG 1914 |
| | BROCK, JESSE<br>SHEPPARD, HENRIETTA | | 10 AUG 1914 |
| | CARROLL, CHARLES LEONARD<br>STEVENS, CORA LYLE | | 11 AUG 1914 |
| 451. | BLANK | | |
| | WILLIAMS, LEE JEAN<br>IVY, ELIZABETH | COL | 13 AUG 1914 |
| | ABRAHAMS, HUBBARD<br>GAMBLE, ETHEL | COL | 15 AUG 1914 |
| 452. | HICKS, WILLIAM<br>JACKSON, BEULAH | COL | 23 AUG 1914 |
| | BLANK | | |
| | BLANK | | |
| 453. | MCLEAN, GEORGE B.<br>RICHERSON, CECELIA | | GREEN GROVE SPRINGS<br>09 SEP 1914 |

| | | | |
|---|---|---|---|
| | HOPPS, JOHN LOWELL<br>TILLMAN, BEATRICE GEORGIA | COL | 08 SEP 1914 |
| | HOWARD, RICHARD HENRY<br>GRAHAM, MISSOURI | COL | 08 SEP 1914 |
| 454. | DRIGGERS, CHARLIE<br>TOMLINSON, IDA | | 13 SEP 1914 |
| | MOBLEY, MIKE<br>GULCHER, LUCY | COL | 12 SEP 1914 |
| | WANGENER, FRANKLIN C.<br>SMITH, ANNIE GERTRUDE | | LAFAYETTE CO FL<br>23 SEP 1914 |
| 455. | JEFFERS, GEORGE D.<br>SMITH, GERTRUDE MRS. MAGGIE M. | | HILLSBORO CO FL<br>14 SEP 1914 |
| | WELLS, OWEN<br>SWEAT, RUTH | | 20 SEP 1914 |
| | KNIGHT, AMOS B.<br>RICHARDSON, GERTRUDE | | 27 SEP 1914 |
| 456. | WHITE, DANDY<br>JENKINS, EVA | COL | 20 SEP 1914 |
| | MCLEOD, JOE EARL<br>LAMB, JOANNA | | MADISON CO FL<br>22 SEP 1914 |
| | WILLIAMS, ED<br>BEVELS, GEORGIA | COL | 23 SEP 1914 |
| 457. | BLANK | | |
| | CROSSFORT, DON<br>BROWN, HESTER AVALINE | | 04 OCT 1914 |
| | SEVERANCE, HARRY<br>WOOD, ANNIE | | 01 OCT 1914 |
| 458. | DUNNARD, RALPH MAXIE<br>KNIGHT, ANNIE RUBY | | COLUMBIA CO FL<br>11 OCT 1914 |
| | LOUNEY, SIKE<br>KING, VIOLA | COL | 04 OCT 1914 |
| | AMMONS, GEORGE<br>CLARDY, ALMA V. | | 11 OCT 1914 |
| 459. | HURST, WILEY<br>ALLEN, GENEVA | | 09 OCT 1914 |
| | BLAYLOCK, MOSES<br>DAY, STELLA | COL | 11 OCT 1914 |
| | BROCKINGTON, ABRAHAM<br>LITTLE, JOSEPHINE MRS. COL (WID) | COL | 27 OCT 1914 |

| | | | |
|---|---|---|---|
| 460. | JONES, HENRY<br>WIGGINS, ANNIE | COL (WID)<br>COL (WID) | 12 OCT 1914 |
| | LAWHORNE, RICHARD<br>SIMKINS, MAUD ANNA | COL | DUVAL CO FL<br>21 SEP 1914 |
| | EVANS, HARRY<br>BROOKS, MARY | COL | 26 SEP 1914 |
| 461. | FISHER, JOHNNIE<br>JOHNSON, REBECCA | COL | 05 NOV 1914 |
| | BRANDON, CLAUD<br>MILLER, LEONA | | 15 OCT 1914 |
| | WADE, CHARLIE<br>WIGGINS, LILLIE | COL | 17 OCT 1914 |
| 462. | JONES, LEWIS D.<br>MOBLEY, HATTIE | COL | 18 OCT 1914 |
| | ADAMS, ISAIAH<br>SMITH, MARY R. | COL | 22 OCT 1914 |
| | STANSEL, ALBERT LAWTON<br>BAILEY, FANNIE LEE | | 25 OCT 1914 |
| 463. | DOWLING, MORRIS<br>MITCHELL, SALLIE | COL | 24 OCT 1914 |
| | MOORE, JAMES<br>WEATHERS, MINNIE | COL | 25 OCT 1914 |
| | HART, ARTHUR<br>SANFORD, RACHEL | | 01 NOV 1914 |
| 464. | HODGE, EDD D.<br>GARNER, ALICE | | ALACHUA CO FL<br>28 OCT 1914 |
| | DOUGLAS, CLAYTON<br>HURST, ZADIE | | 01 NOV 1914 |
| | BRADY, NELSON<br>SUMNER, ANNIE | | 01 NOV 1914 |
| 465. | HURST, WILEY<br>ALLEN, GINNA | | NO DATE |
| | KEYS, GEORGE AMMRED<br>ENDERS, MINNIE WASBY | COL | 01 NOV 1914 |
| | POOLE, JOHN<br>BOYD, SUSIE | | 01 NOV 1914 |
| 466. | MATHEWS, THOMAS W.<br>WALKER, SARAH E. | | HAMILTON CO FL |
| | GOFF, WALTER THOMAS<br>MOBLEY, RUTH | | 03 NOV 1914 |

| | | | |
|---|---|---|---|
| | HARRY, ABRAHAM<br>LEE, NANCY | | 04 NOV 1914 |
| 467. | LANDEN, THOMAS P.<br>ALBRITTON, BESSIE I. | | 08 NOV 1914 |
| | ROLLINS, J.B.<br>CROSS, ROSA | COL | 05 NOV 1914<br>NO RETURN |
| | MOBLEY, ARTHUR T.<br>RAGAN, NELLIE | | 10 NOV 1914 |
| 468. | WALLER, LOUIS<br>LOWERY, GUSSIE | | 10 NOV 1914 |
| | BAILEY, WALTER<br>FLETCHER, ESSIE | | 08 NOV 1914 |
| | RICENS, BEN<br>JAMES, ELSIE | COL | 22 DEC 1914 |
| 469. | MILLER, JIM<br>PATTERSON, MAMIE | COL | 10 NOV 1914 |
| | LOWE, VASSAR EUGENE<br>COBB, MARY ESTELLA | | 12 NOV 1914 |
| | BRYAN, WILLIAM BENJAMIN<br>GREEN, PEARL | | 15 NOV 1914 |
| 470. | ROLLINS, J.B.<br>CROSS, ROSA | COL | 29 NOV 1914 |
| | ROWELL, IRVIN C.<br>ROUDEN, ESTELLA | | 19 NOV 1914 |
| | MACHER, CRISSIAN C.<br>JEROME, IVA E. | | IOWA<br>22 NOV 1914 |
| 471. | JONES, CHARLIE<br>GREEN, CENCH | COL | 22 NOV 1914<br>NO RETURN |
| | ARNOLD, RALPH WEBSTER<br>PRIVETT, SUSAN MALINDA | | ALACHUA CO*FL<br>22 NOV 1914 |
| | HALL, THOMAS P.<br>SLOCUM, IDA L. | | 04 DEC 1914 |
| 472. | WILLIAMS, MATHEW D.<br>BELL, ORRIE RIXFORD | | 23 NOV 1914 |
| | DAUGHTERY, EMORY F.<br>BAISDEN, ELIZABETH | | 25 NOV 1914 |
| | BERRY, CHARLES<br>CLAYTON, ANNA | | 26 NOV 1914 |
| 473. | SCOTT, JOHN C.<br>TAYLOR, FLETSHA | | 29 NOV 1914 |

| | | | |
|---|---|---|---|
| | NEELY, GEORGE<br>SHIPP, DELLA | COL | 29 NOV 1914 |
| | HAINES, PHILLIP<br>KNIGHT, ELLA | COL | 28 NOV 1914 |
| 474. | HOGANS, ALBERT W.<br>KNIGHT, KATIE M. | | 06 DEC 1914 |
| | MCCULLEN, FRANK<br>DAVIS, MAMIE | | LAFAYETTE CO FL<br>13 DEC 1914 |
| | AMBROSE, CLIFFORD R.<br>HIGGINS, LOIS | | 03 DEC 1914 |
| 475. | STARLING, DAVID MILLS<br>SINGLETARY, ADA | | 06 DEC 1914 |
| | HARRELL, GEORGE<br>HALL-HULL, KATE | | 06 DEC 1914 |
| | TOOLE, JOHN F.<br>DEESE, BERTIE | | 09 DEC 1914 |
| 476. | HARRY, OZZIE<br>DRIGGERS, MARTHA | | 13 DEC 1914 |
| | BURNEY, D.L.<br>EVANS, TEMPIE | | 13 DEC 1914 |
| | BOWERS, TOM<br>TAYLOR, GUSSIE | COL | 13 DEC 1914 |
| 477. | SMITH, HENRY<br>LARKIN, ELIZABETH | COL | 14 DEC 1914 |
| | MILLER, BELTON<br>MULLINS, MATTIE | COL | 18 DEC 1914 |
| | THOMAS, WILLIE<br>WILLIAMS, LOTTIE | COL | 17 DEC 1914 |
| 478. | HARDY, JAMES<br>HAMILTON, JAMIE | COL | 16 DEC 1914 |
| | CARMICHAEL, JAMES D.<br>LANDERS, ADDIE | | 20 DEC 1914 |
| | WEST, WILLIAM<br>ANDERSON, MISSOURI | COL | 20 DEC 1914 |
| 479. | SMITH, CHARLIE<br>BELL, ELIZA | COL | 24 DEC 1914 |
| | WALKER, L.P.<br>JOHNSON, ANNIE ELIZABETH | | 20 DEC 1914 |
| | HOWES, ROBERT WALTER<br>ROBINSON, LAURA LEE | | 23 DEC 1914 |

| | | | |
|---|---|---|---|
| 480. | WELCH, DENNIS<br>WHITFIELD, SUSIE | | 20 DEC 1914 |
| | MAYNOR, JOE<br>WILLIAMS, SARAH J. | COL | 19 DEC 1914 |
| | CLARK, JERRY<br>ALLEN, NORMA | COL | MADISON CO FL<br>26 DEC 1914 |
| 481. | REDMOND, EARL<br>TOBIAS, MELISSA | COL | 25 DEC 1914 |
| | FOX, WILLIAM F.<br>GOFF, MATTIE | | 22 DEC 1914 |
| | WILLIAMSON, ALLEN<br>GRAY, JANIS W.P. | | 21 DEC 1914 |
| 482. | JOHNSON, THOMAS<br>LAWSON, EMMA | COL | 23 DEC 1914 |
| | COLEMAN, JOHN<br>POOL, MATTIE | COL | 24 DEC 1914 |
| | ALEXANDER, EUGENE<br>MALONE, BERTHA | COL | 24 DEC 1914 |
| 483. | BURNETT, MATHEW ARCHIE<br>BISHOP, ZONNIE | | 23 DEC 1914 |
| | SIDNEY, WILLIAM<br>MANDRELL, MARY | COL | 24 DEC 1914 |
| | MCGEE, SAM<br>TALER, FRANCES | COL | 24 DEC 1914 |
| 484. | CHERRY, SHELLEY<br>MAYS, CHRISTIANNA | COL | 27 DEC 1914 |
| | SMITH, MOSE D.<br>WASHINGTON, BESSIE | COL | 24 DEC 1914 |
| | MARSHALL, SAMEUL<br>BROWN, ELLA | COL | 24 DEC 1914 |
| 485. | COOK, ARTHUR BENNETT<br>CARVER, WILLIE JAMMIE | | PUTNAM CO<br>27 DEC 1914 |
| | CHESHIRE, BARNEY<br>LANIER, MAMIE | | 27 DEC 1914 |
| | GREEK, JESSE<br>LEGGETT, GRACIE | | 25 DEC 1914 |
| 486. | DOWNS, JOHN<br>GOLDEN, SELMA | | 27 DEC 1914 |
| | BURNS, JOSEPH (MD)<br>MORGAN, ETHEL | | CITRUS CO FL<br>29 DEC 1914 |

| | | | |
|---|---|---|---|
| | POWELL, WILLIAM RUFUS<br>O'HARA, ETHEL | | 30 DEC 1914 |
| 487. | HINES, JOHNNIE<br>AVERY, FLORAZELL | | 03 JAN 1915 |
| | FREEMAN, LARANZER<br>MACK, NETTIE | COL | 03 JAN 1915 |
| | GRIGGS, JERRY M.<br>BENTON, RHODA L. | COL | 03 JAN 1915 |
| 488. | SULLIVAN, HENDERSON<br>LEE, BERTIE | | 03 JAN 1915 |
| | RUSSELL, THOMAS W.<br>BOATWRIGHT, MATTIE | | DUVAL CO FL<br>03 JAN 1915 |
| | MCLANE, WILLIAM E.<br>PARRISH, LONA | | ORANGE CO FL<br>06 JAN 1915 |
| 489. | HARGRAVES, WILLIE<br>ESPEY, SARAH FRANCES MRS. (WID) | | 10 JAN 1915 |
| | SIMMONS, HARRY<br>BROWN, EMMA TAMOR | COL | 10 JAN 1915 |
| | WILLIAMS, HENRY<br>HATCHER, LOU | COL | 09 JAN 1915 |
| 490. | WILLIAMS, WILLIE<br>KING, FLORENCE | COL | 10 JAN 1915 |
| | MURDOCK, CLYDE<br>PADGETT, STREETIE | | 14 JAN 1915 |
| | DAY, WILL<br>PLUMER, HENRIETTA | COL | 14 JAN 1915 |
| 491. | NEWMAN, EUGENE RUSSEL<br>HOWES, JESSIE | | 17 JAN 1915 |
| | GRIFFIN, MOSES<br>COOK, ROSA LEE | COL | 18 JAN 1915 |
| | WALKER, PADGETT<br>HOLTON, ALLICE | | 18 JAN 1915 |
| 492. | HARDMAN, EDWARD JACKSON<br>SKIPPER, TALLIE MELONA | | 19 JAN 1915 |
| | YOUNG, HORACE<br>HALL-HULL, JAMIE | COL | 20 JAN 1915 |
| | MEALOR, WILLIAM C.<br>JOHNSON, DELLA SMITH | | 21 JAN 1915 |
| 493. | LAW, WELBORN<br>FLETCHER, ELLEN | | 24 JAN 1915 |

| | | | |
|---|---|---|---|
| | VANBROCK, JAMES B.<br>ROBINSON, MARY | | 25 JAN 1915 |
| | TILLMAN, NORMAN<br>BARGMAN, CAYMULLE | COL | 14 MAR 1915 |
| 494. | WASHINGTON, I.W.<br>DUDLEY, CARRIE | COL | 27 JAN 1915 |
| | GREEN, ANDREW J.<br>GENT, WILLIE | COL | 31 JAN 1915 |
| | WILSON, LUCIAN MABRY<br>MCCALL, MARY OLIVE | | 07 FEB 1915 |
| 495. | ATKINS, JOE<br>FORD, CORNATIN | COL | 06 FEB 1915 |
| | COX, JAMES A.<br>WILLIAMS, ANN | COL | JEFFERSON CO FL<br>01 FEB 1915 |
| | FRANKLIN, JACK<br>JELKS, ANNIE MAY | COL | 02 FEB 1915 |
| 496. | MAUKER, CHARLIE<br>HAYWOOD, SELENA FLOYD | COL | 04 FEB 1915 |
| | HARRELL, REGINAL<br>LEE, LAURA | | 06 FEB 1915 |
| | COOPER, OZZIE<br>WARNER, ELIZABETH | COL | 06 FEB 1915 |
| 497. | JONES, FRED<br>EVANS, MAINOR | COL | 07 FEB 1915 |
| | DAVIS, ALBERT ROY<br>VEASLEY, IDA | COL | 08 FEB 1915 |
| | WEBB, JAMES E.<br>ALLEN, ETTA | | LAFAYETTE CO FL<br>14 FEB 1915 |
| 498. | BELLAMY, PAGE<br>BRYAN, NELLIE | COL | 13 FEB 1915 |
| | DUNBAR, ROSCO<br>WILLIAMS, EDNA | COL | 17 FEB 1915 |
| | BROWN, GEE<br>ANSLEY, RUTH | COL | 15 FEB 1915 |
| 499. | SULLIVAN, MITCHELL<br>DEES, MAMIE | | 19 FEB 1915 |
| | BEVANS, NEAL<br>JAMES, MOLLIE | COL | 11 MAR 1915 |
| | MOBLEY, T.W.<br>GREEN, NELLIE | | 21 FEB 1915 |

| | | | |
|---|---|---|---|
| 500. | EARLE, JERRY<br>MEDLOCK, DELLA | COL | 21 FEB 1915 |
| | HOLLAND, ROBERT<br>ROWE, MAMIE | COL | 23 FEB 1915 |
| | WILLIAMS, SAMUEL WILLIS<br>PLATT, ESTHER ELIZABETH | | 28 FEB 1915 |
| 501. | DAVENPORT, REPPARD H.<br>NORTH, ANNIE | | 24 FEB 1915 |
| | YOUNG, ROBERT<br>DAVIS, MAMIE | COL | 25 FEB 1915 |
| | RILEY, ROBERT S.<br>CRAWFORD, FANNIE | COL | 25 FEB 1915 |
| 502. | PENDER, JOHN<br>LEE, SOPHRONIA | COL | 28 FEB 1915 |
| | SMITH, JAMES OLIVER<br>BRANNAN, ANNIE PEARL | | 03 MAR 1915 |
| | WINSTON, JOHN<br>IVEY, BESSIE | COL | 10 MAR 1915 |
| 503. | RHETT, PAUL<br>KING, STELLA | COL | 28 JAN 1915<br>NO RETURN |
| | MANDREL, GEORGE<br>JONES, FLOSSIE | COL | 28 FEB 1915 |
| | BOATWRIGHT, JOHN O OR D<br>JOHNSON, MAMIE L. | | 07 MAR 1915 |
| 504. | BELL, JAMES<br>MITCHELL, ELLEN | COL | 13 MAR 1915 |
| | HOLLAND, ELMES<br>BELOTT, GEORGIA | | 14 MAR 1915 |
| | LAMB, WILL THOMAS<br>WYNN, STELLA | | 14 MAR 1915 |
| 505. | WILLIAMS, PLINK<br>MULTRIE, ADA | COL | 15 MAR 1915 |
| | HOWELL, WILLIAM FIELDER<br>KEMP, RUTH | | LAFAYETTE CO FL<br>18 MAR 1915 |
| | WELCH, MARTIN<br>JOHNSON, LOUISE | COL | DUVAL CO FL<br>17 MAR 1915 |
| 506. | WILLIAMS, DAN<br>LYONS, ROSA | COL | 06 MAR 1915 |
| | GOFF, LOY<br>MILLS, ROSA B. | | 25 MAR 1915 |

| | | | |
|---|---|---|---|
| | DAVIS, OSCAR<br>FRANKLIN, MINNIE | COL | 05 APR 1915 |
| 507. | DIVINE, HENRY<br>NELSON, SALLIE | COL | 28 MAR 1915 |
| | SMITH, SHELTON<br>SMITH, MATTIE | COL | 27 MAR 1915<br>NO RETURN |
| | LANG, LEE<br>PIERCE, ANNIE | | 21 MAR 1915 |
| 508. | CAMPBELL, WILLIAM<br>MILLER, ALBERTA | COL | 21 MAR 1915 |
| | HOUSTON, LOUIS<br>ROVER, ANGELINE | COL | 31 MAR 1915<br>NO RETURN |
| 509. | CARTER, LONNIE<br>ROBINSON, LOYCE | COL | 07 APR 1915 |
| | DAVIS, RHODEN S.<br>INGERSOLL, SARAH ELIZABETH | | SAVANNAH GA<br>11 APR 1915 |
| | TAYLOR, JAMES AARON<br>JOHNSON, GLADDIS | | 18 APR 1915 |
| 510. | COOPER, JORDAN<br>POPE, DORA | COL | 17 APR 1915 |
| | EVERETT, JOE<br>ZOW, ETHEL | COL | 19 APR 1915 |
| | CARTER, FLOYD<br>AVERY, BERTHA | | 09 MAY 1915 |
| 511. | HALL-HULL, WILL E.<br>STEWART, ALDA BELLE | | 20 APR 1915 |
| | HICKS, THOMAS H.<br>JOHNSON, DOSIA | | 21 APR 1915 |
| | MURRELL, LAWYER<br>COX, KATIE A. | COL | 27 APR 1915 |
| 512. | PATTERSON, CHARLIE<br>AUSLY, LILLA | COL | 24 APR 1915 |
| | FORESTER, HENRY GRADY<br>HACKNEY, FREDA | | 05 MAY 1915 |
| | CRUSE, LEE JACKSON<br>DEES, JESSIE ESTEL | | 22 MAY 1915 |
| 513. | JEFFREYS, ARTHUR<br>JACKSON, LAVENA | COL | 30 APR 1915 |
| | MCCALL, GUILFORD<br>BARNETT, FLORENCE | | 01 MAY 1915 |

| | | | |
|---|---|---|---|
| | HANKINSON, IVEY JAMES<br>PHILLIPS, BESSIE | COL | 23 APR 1915<br>NO RETURN |
| 514. | WOODSON, ROSS<br>WHITE, LEOLA | COL | 01 MAY 1915 |
| | SMITH, SAM<br>HARRELL, MRS. STELLA (WID) | | BRADFORD CO FL<br>01 MAY 1915 |
| | ATKINS, DUVAL<br>FULLER, FRANCIS | COL | 02 MAY 1915 |
| 515. | MARSHALL, JOHN<br>HILLS, GIRTIE | COL | 01 MAY 1915<br>NO RETURN |
| | JARVIS, DELL<br>HATCHER, REBECCA | | 05 MAY 1915 |
| | SCHOLPP, FRED<br>DENNIS, DORA | | 12 MAY 1915 |
| 516. | SPAULDING, SAMUEL DUVAL<br>WILLIAMS, NELLIE | COL | 18 MAY 1915 |
| | BAKER, CHARLES<br>GOING, CASSIE | COL | 16 MAY 1915 |
| | COOPER, WILLIE<br>TURNER, EDDIE | COL | 23 MAY 1915 |
| 517. | ELLISON, ADKIN<br>KOTTS, ALMA | COL | 23 MAY 1915 |
| | WILLIAMS, JOE<br>KRUMP, EVA | COL | 23 MAY 1915 |
| | JEAMS, GEORGE<br>COOPER, ALICE MARIE | COL | 27 MAY 1915 |
| 518. | FREEMAN, JOSEPH H.<br>ROANS, GEORGIA BERTA | | DUVAL CO FL<br>30 MAY 1915 |
| | MCDANIEL, SYLVESTER<br>MCLEOD, EMMA | COL | 08 MAY 1915<br>NO RETURN |
| | BLANK | | |
| 519. | PATTERSON, LEROY<br>BRINTON, ROBERTA | COL | 02 JUN 1915 |
| | GALLON, JAMES<br>FORT, ANNIE MAY | COL | 05 JUN 1915 |
| | STEPHENS, HENRY LEE<br>SKEEN, KATIE | | 09 JUN 1915 |
| 520. | GREEN, WILL E.<br>MILLER, MARY | COL | 06 JUN 1915 |

| | | | |
|---|---|---|---|
| | ROBINSON, TOMMIE<br>BROWN, GERTRUDE | COL | 05 JUN 1915<br>NO RETURN |
| | COBB, WILLIAM LEONARD<br>O'NEAL, SUDIE- SADIE | | 09 JUN 1915 |
| 521. | SPARKS, SAM M.<br>LEE, BEULAH | | 07 JUN 1915 |
| | RAY, BERRY F.<br>LEONARD, FRANCES M. | | 16 JUN 1915 |
| | PUGH, HENRY<br>REUBIN, IRENE | COL | 12 JUN 1915 |
| 522. | JOHNSON, JAMES J.<br>STEPHENS, HATTIE MAY | | 14 JUN 1915 |
| | WARD, WILLIE<br>WILSON, CARRIE | COL | 15 JUN 1915 |
| | JONES, JESSE F.<br>JONES, ROSA | | 20 JUN 1915 |
| 523. | BOND, TILLMAN<br>HERNDON, LILA | | 04 JUL 1915 |
| | WILLIAMS, DAVID M.<br>BYRD, HOSSIE M. | | 23 JUN 1915 |
| | NEWMAN, BARNARD C.<br>CARMICHAEL, CONNIE | | 20 JUN 1915 |
| 524. | LANE, JOHN<br>CLARK, ANNIE BELL | COL | 22 JUN 1915 |
| | HUNT, ADOLPHUS<br>TEDDER, JULIA | | 27 JUN 1915 |
| | BIGNON, SAMUEL H. D.<br>BRASWELL, MAXINE E. | COL | 24 JUN 1915 |
| 525. | THOMAS, B.C.<br>THOMAS, LIZZIE | | 25 JUN 1915<br>NO RETURN |
| | AMMONS, OSCAR<br>CLAUDY, DELLA | | 11 JUL 1915 |
| | VANBRUNT, JAMES B.<br>HARRIS, LIDDIE | COL | 26 JUN 1915 |
| 526. | DASHER, TALLIE I.<br>THOMAS, LENA | | 04 JUL 1915 |
| | FAIRCLOTH, ASHLIE<br>GOFF, JESSIE | | 30 JUN 1915 |
| | CLARK, CLARENCE<br>ROGERS, BESSIE | COL | 03 JUL 1915 |

| | | | |
|---|---|---|---|
| 527. | BROWN, EARL SMALLWOOD<br>BISHOP VEDA PALMER LEE | | 01 JUL 1915 |
| | SAPP, WORTH<br>FREEMAN, LILA | COL | 04 JUL 1915 |
| | HOUGH, ELMER<br>O'DELL, LOUISA | | 06 JUL 1915 |
| 528. | TILLMAN, WILL<br>KEYS, FLORENCE | COL | 07 JUL 1915 |
| | LOGAN, LUDY<br>JOHNSON, QUEEN | COL | 11 JUL 1915 |
| | WILLIAMS, DAVE<br>COLLIER, LULA | COL | 19 JUL 1915 |
| 529. | SIPIO, DOCK<br>TILLMAN, ALLY | COL | 20 JUL 1915 |
| | ALTMAN, DORY<br>JONES, ALMA | | 21 JUL 1915 |
| | LEWIS, CHARLIE<br>JONES, DELPHIA | COL | 23 JUL 1915 |
| 530. | WESTON, MARION<br>SMITH, ETHEL VERA | | DUVAL CO FL<br>24 JUL 1915 |
| | BASS, FRANK<br>THOMAS, IDELLA | COL | 25 JUL 1915 |
| | JOHNSON, FRED<br>JAMES, LILLY MAY | COL | 29 JUL 1915 |
| 531. | LLOYD, JAMES<br>GRIFFIN, BESSIE MAY | COL | 25 JUL 1915 |
| | MAY, CHARLIE JULIUS<br>PALMER, MAMIE | | TAYLOR CO FL<br>28 JUL 1915 |
| | DAUGHTERY, BENJAMIN F.<br>RHODES, MRS. HARRIETT EUGENE | | 31 JUL 1915 |
| 532. | MOORE, CHARLIE EDWARD<br>LONS-LANES-, SALLIE | | 29 JUL 1915 |
| | PEARSON, JUSTIOS<br>BREMINGTON, HATTIE | COL | FILED 16 AUG 1915 |
| | LAWTON, OLIVER<br>RANDALL, LINDA | COL | 01 AUG 1915 |
| 533. | PETERSON, JOHN HAMILTON<br>SMITH, JOYESY | | 03 AUG 1915 |
| | WILLIAMS, JOHN<br>REDMOND, LOIS | COL | 05 AUG 1915 |

| | | | |
|---|---|---|---|
| | JONES, ALONZO<br>HUMPHREYS, CORA | COL | 05 AUG 1915 |
| 534. | GALLON, DONNELL<br>HARRIS, BESSIE | COL | 08 AUG 1915 |
| | RAE-RUE, WILLIE WALTER<br>WILLIAMS, MARIE | COL | 07 AUG 1915 |
| | SEALEY, ROMANO M.<br>HEMMING, SUE | | FILED 10 AUG 1915<br>NO RETURN |
| 535. | GREEN, TIPTON<br>NEWSOM, MAY | | 13 AUG 1915 |
| | PLATT, LEE ANDREW<br>MCLEOD, NETA | | 05 SEP 1915 |
| | HICKS, SAM<br>SIMMONS, LIZZIE | COL | 12 AUG 1915 |
| 536. | SMITH, KING<br>COVE-CAVE, CATHERINE (WID) | COL<br>COL | 15 AUG 1915 |
| | BERRY, JAMES<br>HILL, BEACHIE | COL | 15 AUG 1915 |
| | CLEMONS, ABRAHAM OSCAR LEE<br>LANGSTON, ETTIE | | 15 AUG 1915 |
| 537. | PLATT, LEE ANDREW<br>MCLEOD, NETA | | 17 AUG 1915<br>NO RETURN |
| | CHANCEY, WADE H.<br>PARKER, ROSA PEARL | | 17 AUG 1915 |
| | COWART, WILLIAM H.<br>HINGSON, RUBIE | | 22 AUG 1915 |
| 538. | EDWARDS, FAFAYETTE<br>THOMAS, ANNIE | COL | 23 AUG 1915<br>NO RETURN |
| | GREEN, RALPH JAMES<br>GROOVER, SALLIE A. | | 25 AUG 1915 |
| | BEACH, WILLIE<br>KIRBY, BERTIE | | 25 AUG 1915 |
| 539. | JOHNSON, WALTER<br>STEPHENS, ANNIE | | 29 AUG 1915 |
| | HAGGLER, JULIUS<br>MIZELL, ALICE | | 05 SEP 1915 |
| | PHILLIPS, V.W.<br>TOWNSEND, DORA MARION | | 04 SEP 1915 |
| 540. | STEPHENS, ALEXANDER<br>BAILEY, NELLIE | | 04 SEP 1915 |

| | | | |
|---|---|---|---|
| | CLEMONS, LUTHER<br>SNIDER, GERTIS | | 11 SEP 1915 |
| | HATCH, WILLIAM S.<br>BRADLEY, BONNIE | | 12 SEP 1915 |
| 541. | NOBLES, WILLIAM FRANKLIN<br>BARNES, FLOVIS CONNIE | | 12 SEP 1915 |
| | MOBLEY, ENOCH<br>TILLMAN, NELLIE | COL | 17 SEP 1915 |
| | STEWART, WILLIE J.<br>NEALY, CLARA | | 19 SEP 1915 |
| 542. | BRANDT, JESSE<br>STEVENS, WALDREEN | | 16 SEP 1915 |
| | LIGHT, MACK<br>RHODEN, EFFIE | | LAFAYETTE CO FL<br>19 SEP 1915 |
| | COLLINS, WILSON J.<br>ROBERTSON, CALLIE | | 19 SEP 1915 |
| 543. | COOPER, SOLOMON<br>MCCLEMONS, ROXIE | COL | 18 SEP 1915<br>NO RETURN |
| | ALLEN, JOHN H.<br>BROOKER, MALISSA | | 18 SEP 1915 |
| | WARE, ROBERT<br>SILAS, ROSA | COL | 20 SEP 1915<br>NO RETURN |
| 544. | BLANK | | |
| | WILLIAMS, HENRY<br>WILSON, LULA | COL | 21 SEP 1915 |
| | WILLIAMS, SHELTON<br>TILLMAN, ROSSIE | COL | 23 SEP 1915 |
| 545. | YOUNG, HARRY<br>WILLIAMS, LORA | COL | 25 SEP 1915 |
| | CAMPBELL, THOMAS ALEX<br>MARTIN, ELSIE MAY | | 25 SEP 1915 |
| | BYRD, OSCAR BRADLEY<br>DAVIS, BERTHA LEE | | 02 OCT 1915 |
| 546. | FLEMMING, JOHN H.<br>HARRIS, ELIZABETH | COL | 26 SEP 1915 |
| | MITCHELL, WALTER<br>THOMAS, JESSIE | COL | 28 SEP 1915 |
| | JOHNSON, DAVID WALTER<br>REAVES, MRS. GERTRUDE (WID) | | 28 SEP 1915 |

| | | | |
|---|---|---|---|
| 547. | MCINNIS, JAMES D.<br>HOLMES, CALLIE E. | | 03 OCT 1915 |
| | EDWARDS, HENRY<br>HATCHER, CELIA | COL | 02 OCT 1915 |
| | WILLIAMS, EUGENE<br>WILLIAMS, VIOLA | COL | 03 OCT 1915 |
| 548. | MCCALL, GEORGE F.<br>BURNETT, CATHERINE | | HAMILTON CO FL<br>05 OCT 1915 |
| | OLIVER, GEORGE<br>HARRIS, LOIS | COL | 06 OCT 1915 |
| | AMERSON, JAMES W.<br>ELLIOTT, ORRIE | | 09 OCT 1915 |
| 549. | MOSELY, WILLIAM M.<br>SKINNER, NIVA | | 10 OCT 1915 |
| | BRYANT, ALONZA D.<br>MOORE, ANNIE E. | COL | 09 OCT 1915 |
| | JOHNSON, JOHN<br>SMITH, IDA | COL | 09 OCT 1915<br>NO RETURN |
| 550. | GRAY, TURNER<br>MATHIS, HENRIETTA | COL<br>COL (WID) | 12 OCT 1915 |
| | BLUE, ARTHUR LA VARGNE<br>HADDOCK, VERDIE IVIS | | 14 OCT 1915 |
| | DIXON, ANDREW<br>DARLING, LULA | COL | 16 OCT 1915 |
| 551. | MUFF, OLIN<br>HARGRAVE, RUBIE | COL | 18 OCT 1915<br>NO RETURN |
| | BROWN, ALLEN<br>BROWN, IRRIS | COL | 18 OCT 1915<br>NO RETURN |
| | FOLK, GEORGE WASHINGTON<br>SANCHEZ, LAURA | | ALACHUA CO FL<br>20 OCT 1915 |
| 552. | ELLIOTT, W.E.<br>WILLES, FLORENCE | COL | 23 OCT 1915 |
| | SIMS, ROBERT<br>HILL, CARRY | COL | 23 OCT 1915<br>NO RETURN |
| | BASS, GEORGE<br>HARPER, EFFIE L. | | TAYLOR CO FL<br>23 OCT 1915 |
| 553. | NELSON, WAYMOND<br>STEWART, RUBIE | COL | 24 OCT 1915 |
| | STEWART, AVNER M.<br>BAXTER, ALIEF | | 26 OCT 1915 |

| | | | |
|---|---|---|---|
| | NEWSOME, VIRGIE<br>STANSEL, LILLIE B. | | 27 OCT 1915<br>NO RETURN |
| 554. | CHAPMAN, ANDREW LEVI<br>MITCHELL, LELA | | 27 OCT 1915 |
| | SANDLIN, PONCE DE LEON<br>GOFF, PEARL E. | | COLUMBIA CO FL<br>APPL. 28 OCT 1915<br>NO RETURN |
| | LAND, BERRY<br>BROWN, FLORENCE | | LAFAYETTE CO FL<br>30 OCT 1915 |
| 555. | KIGHT, FRED<br>POOLE, JEWELL M. | | 03 NOV 1915 |
| | O'NEAL, HERBERT EDWIN<br>JOHNS, ANNIE E. | | 03 NOV 1915 |
| | JONES, HESEKIAH<br>SMITH, ACQUILLA | COL | 04 NOV 1915<br>NO RETURN |
| 556. | LACQUAY, BARNEY C.<br>BARNETT, LILLIE | | 09 NOV 1915 |
| | MARTIN, SAMUEL M. (WID)<br>IVEY, MRS. FRANKIE E. (WID) | | 09 NOV 1915 |
| | BLANK | | |
| 557. | GILL, JOHN C.<br>LANIER, ROSA | | 11 NOV 1915<br>NO RETURN |
| | MOBLEY, JOHNEY<br>ALLEN, MAY | | 12 NOV 1915<br>NO RETURN |
| | BROWN, JIM<br>JONES, LEOLA | COL | 12 NOV 1915<br>NO RETURN |
| 558. | JAMES, MATHIS<br>MOORE, ARREY | COL | 13 NOV 1915 |
| | WILSON, SAM<br>JACKSON, CARRIE | COL | 13 NOV 1915 |
| | WILLIS, CHARLIE<br>MILLER, ETHEL | | 16 NOV 1915 |
| 559. | COBB, JOSEPH<br>SCOTT, MARGARET | COL | 18 NOV 1915 |
| | LAW, FRED<br>KNIGHT, EFFIE LOU | | 19 NOV 1915 |
| | ALLEN, LUMMIE<br>CATHRON, PEARL M. | | 20 NOV 1915 |
| 560. | LEE, JOHNNIE<br>TOUCHTON, FLORIZELLA | | 22 NOV 1915 |

| | | | |
|---|---|---|---|
| | BLANK | | |
| | KING, AMOS<br>JONES, EASTER | COL | 25 NOV 1915 |
| 561. | JONES, WILLIAM GASTON<br>ROBINSON, LUVENIA | COL | 26 NOV 1915 |
| | WARD, EDWARD<br>HINGSON, DAISY | | 26 NOV 1915 |
| | JOHNSON, ROBERT<br>ALLEN, ROBIE | COL | 27 NOV 1915 |
| 562. | MENDELSON, LOUIS<br>FLEET, BESSIE | | DUVAL CO FL<br>09 JAN 1916 |
| | DEAS, OTTO<br>PARKER, PEARL | | HAMILTON CO FL<br>06 DEC 1915 |
| | GREEN, CHARLIE LAUGHT<br>CAWES, GRETHEL | | 07 DEC 1915 |
| 563. | HILL, HENRY<br>NELSON, ALICE | COL | 09 DEC 1915 |
| | SMITH, JESSE W.<br>BRANNAN, CLIFFORD | | 09 DEC 1915 |
| | FIELDS, IDUS<br>WASHINGTON, MISSOURI | COL | 10 DEC 1915 |
| 564. | BROWN, FRANK<br>DAY, LIZZIE | COL | 10 DEC 1915 |
| | ALLEN, ERNEST P.<br>THOMAS, LULA | | 10 DEC 1915 |
| | WYNN, MARSDON<br>KNIGHT, EDITH | | 12 DEC 1915 |
| 565. | WIGGS, GEORGE<br>BROWN, NORA | COL | PUTNAM CO<br>11 DEC 1915 |
| | CARTER, HENRY<br>GILL, FLORENCE | | 14 DEC 1915 |
| | WILLIAMS, JAMES<br>ROSIER, NELLA | | 15 DEC 1915 |
| 566. | ROBERTS, JAMES ROBERT<br>POWERS, FRANCES EFFIE | | COLUMBIA CO FL<br>15 DEC 1915 |
| | WOODWARD, ARTHUR<br>WHITE, RACHEL | COL | 15 DEC 1915 |
| | LASHLEY, PERRY<br>HUDSON, MARY | | 18 DEC 1915 |

| | | | |
|---|---|---|---|
| 567. | WILLIAMS, HESEKIAH<br>WILLIAMS, LETTA | COL | 18 DEC 1915 |
| | NELSON, TALMAGE<br>MORGAN, EVA | COL | 18 DEC 1915 |
| | CRIBBS, R.F.<br>BOATWRIGHT, MADDIE | | 18 DEC 1915 |
| 568. | RICKINSON, OLIVER<br>LYLES, LULA | | 18 DEC 1915 |
| | SMITH, WILLIS<br>HARRELSON, ETHEL | | 18 DEC 1915 |
| | ADAMS, J.D. (WID)<br>SMITH, MRS. OLLIE V. (WID) | | PARKERSVILLE GA<br>20 DEC 1915 |
| 569. | DASHER, QUILLA J.<br>DAUGHTERY, BEULAH LEE | | 21 DEC 1915 |
| | MCINNIS, ALEXANDER A.<br>ROBERTS, MAMIE | | 22 DEC 1915 |
| | JOHNSON, WILLIE JR.<br>MILLER, MAY NELLIE | COL | 22 DEC 1915 |
| 570. | JOHNSON, CLAYTON<br>ROUNDTREE, BESSIE | COL | 22 DEC 1915 |
| | SPARROW, ELIJAH JS.<br>HENDERSON, ELVA | COL | 23 DEC 1915 |
| | YOUNG, WILL HENRY<br>WILLIAMS, HATTIE | COL | 13 DEC 1915 |
| 571. | MILLER, ROLLY<br>BROOKS, FLORA | COL | 24 DEC 1915 |
| | DUHART, JAMES<br>EDWARDS, FRANCES LU ETTA | COL | PALM BCH CO FL<br>24 DEC 1915 |
| | WARREN, CLARENCE WILLIAM<br>WARREN, LOVETTA | | 24 DEC 1915 |
| 572. | BROWN, TOM<br>GREEN, LALIE | | COLUMBIA CO FL<br>24 DEC 1915 |
| | MARKISON, FRED<br>MCCRAY, LUELLA | COL<br>COL (WID) | DUVAL CO FL<br>27 DEC 1915 |
| | THOMAS, FRANKLIN (WID)<br>SANDERS, MRS. EMMA V. | | 27 DEC 1915 |
| 573. | BETHEA, JAMES THOMAS<br>HARRELSON, LOTTIE VIOLA | | 27 DEC 1915 |
| | JENSON, GUSTAN B.<br>BUNKER, EDAH | | 28 DEC 1915 |

| | | | |
|---|---|---|---|
| | CLAYTON, COLUMBUS M.<br>BARKER-BARBER, PEARL | | 29 DEC 1915 |
| 574. | JOWERS, MILAGE<br>HURST, EULA | | 29 DEC 1915 |
| | ROUNDTREE, LUCAS JAMES<br>CORBIN, ALLIE | COL | 31 DEC 1915 |
| | BLANK | | |
| 575. | MARSHALL, WILLIE<br>THREET, ETHEL LEE | COL | 31 DEC 1915 |
| | JACKSON, WILLY<br>GRANT, MATTIE | COL | 31 DEC 1915 |
| | BLANK | | |
| 576. | MORANT, WILL<br>YANCEY, CORA | COL | 03 JAN 1916 |
| | RIDGEWAY, TIMOTHY<br>RHODES, ALMA LEE | | 09 JAN 1916 |
| | MOSELEY, ELLIS B.<br>ALBRITTON, EUNATA | | 05 JAN 1916 |
| 577. | BLANCHARD, BOB<br>JENSEN, CALLIE | COL | 07 FEB 1916 |
| | GODBOLT, SAM<br>ELLIS, ADEL | | 05 JAN 1916 |
| | MORGAN, TIMIS<br>DIXON, ALLIE | COL | 06 JAN 1916 |
| 578. | HARRELL, SEWELL<br>JOHNS, EFFIE | | 08 JAN 1916 |
| | MULLER, DAVID<br>DAVIS, ANNIE | | 24 JAN 1916 |
| | WILLIAMS, FRED<br>ROBINSON, ANNIE | COL | 09 JAN 1916 |
| 579. | POPE, ARTHUR<br>SKINNER, THEODORA | | COLUMBIA CO FL<br>10 JAN 1916 |
| | BLACK, JAMES<br>WILKS, ESSIE | COL | 16 JAN 1916 |
| | GILL, ANDREW JASKSON JR.<br>BAILEY, LULA | | 23 JAN 1916 |
| 580. | GILES, WILL<br>COLLIER, MAMIE | | 20 JAN 1916 |
| | BARRS, F.H.<br>BUTLER, ANNIE | | 20 JAN 1916<br>NO RETURN |

| | | | |
|---|---|---|---|
| | GREEN, JOHN WALTER<br>CASON, PEARL | | 21 JAN 1916 |
| 581. | DEMPS, EUGENE<br>FLOYD, MARY | COL | 20 JAN 1916 |
| | WARD, PAUL W.<br>HINGSON, DONELLA | | 23 JAN 1916 |
| | O'HARA, GEORGE E.<br>HOWARD, ETHEL | | 27 JAN 1916 |
| 582. | GREEN, AARON<br>SCOTT, DELLA | COL | 25 JAN 1916 |
| | ROSS, RALIEGH<br>SPERRING, JULIA | | 24 JAN 1916 |
| | SMITH, HENRY WALTER<br>TOUCHTONE, ELLIE | | 30 JAN 1916 |
| 583. | LEE, LONNIE<br>NOBLES, EVA | | 30 JAN 1916 |
| | VANN, BASIL<br>THOMAS, VERDIE | | 02 FEB 1916 |
| | GREEN, JAMES W.<br>HILL, FREDDIE | | 30 JAN 1916 |
| 584. | SMITH, JOHN<br>WOOD, ALLIE | | 19 JAN 1916<br>NO RETURN |
| | MILLER, BOWMAN<br>TOMPKINS, MERRILL | | 12 JAN 1916<br>NO RETURN |
| | HARRIS, CUBIE<br>WASHINGTON, LILLIE | COL | 20 JAN 1916<br>NO RETURN |
| 585. | SIMMONS, ISIAH<br>FAIRAS, MAMIE | COL | 29 JAN 1916<br>NO RETURN |
| | SMITH, C.C.<br>DELEGAL, ELIZABETH | | BRONSON FL<br>25 JUN 1916 |
| | BLANK | | |
| 586. | GRIFFIN, RILEY<br>RENTZ, ROSHELL | COL | 3RD. SUNDAY IN NOV.<br>1915. |

INDEX


ABRAHAM 130,451
ADAMS 172,234,242,310,322,462,568
ADKINSON 102
AGNEW 193,240,435
AIRTH 439
ALBRITTON 32,127,272,311,424,439,467,576
ALDERMAN 10,424
ALEXANDER 65,67,327,362,482
ALKINS 496,514
ALLAN 8
ALLEN 102,126,170,175,247,268,302,306,374,381,416,433,434,
459,465,480,481,497,543,557,559,561,564
ALLISON 49,127,133,292,312,332,390
ALTMAN 529
AMBROSE 43,219,377,474
AMERSON 548
AMMONS 355,387,458,525
ANDERSON 38,40,121,297,438,355,478
ANDREWS 3
ANSLEY 108,498
ARNOLD 163,471,
ARVINGTON 420
ASHLEY 124,233
ASH 300
AUSLY 512
AUSTIN 56,219
AVERY 487,510

BADEN 175,274,340,425
BAGGS 231
BAGLEY 257
BAILEY 16,90,114,265,311,328,385,404,415,447,462,468,540,579
BALLENTINE 283
BAISDEN 472
BAILES 290
BAKER 35,110,132,277,289,334,365,368,402,516,573
BANKS 105
BARBER 36
BARDNELY 305
BARFIELD 85
BARKER 184
BARNETT 105,164,288,322,513,556
BARNES 45,53,184,276,541
BARNEY 270
BARRETT 63,102,200,367
BARRS 274,580
BARTLETT 367
BASS 30,47,196,294,344,354,397,417,530,552
BASSETT 10,60,403
BATTLE 110,143
BATTON 198
BAXTER 211,292,376,553
BEACH 61,135,538
BELAMY 138
BELL 110,131,260,284,412,423,472,479,504
BELLAMY 74,219,271,332,363,408,498
BELLOTT 92,374,376,504

BECKWORTH 399
BEEMAN 436
BENHAM 83
BENNETT 17,140,257,339
BENTON 251,487
BERRY 59,61,400,472,536
BESSANT 64
BETHEA 573
BETTS 356
BEVANS 499
BEVELS 456
BIGNON 524
BIRD 7
BISHOP 216,483,527
BLACKMAN 37,123
BLACK 392,393,579
BLACKWELL 424
BLAKE 96
BLAKELY 216
BLALOCK 438,459
BLAND 290
BLANK 72
BLANKENSHIP 28
BLANCHARD 577
BLANTON 169,313,338,418
BLUE 550
BLUME 114,272
BOATWRIGHT 21,90,128,220,272,381,488,503,567
BOHANNAH 294
BONDS 189,196,523
BONNELL 378
BOON 209
BOTHWELL 131
BOULDER 85
BOWAN 189,196,523
BOWERS 476
BOYD 134,183,261,402,465
BOYETTE 112,301,404
BOYNTON 398
BOZEMAN 312
BRADDOCK 132
BRADDLER 14
BRADLEY 36,113,253,270,540
BRADY 464
BRAHAM 77
BRANCH 371,430
BRANDON 328,461
BRANDT 542
BRANNEN 119,129,144,359,502,563
BRANTLEY 231,347
BRASEWELL 524
BREABURY 4
BREAM 98
BREMINGTON 532
BREVINGTON 381
BRIDGES 208,350,369,437
BRIGGS 105
BRIM 163,370
BRINSON 206,412
BRINTON 519

BRITH 338
BROCK 12,137,190,192
BROCKLY 232
BROCKINGTON 249,459
BROOKINS 145
BROOKS 94,183,281,377, 460,543,571
BROOMS 188,275
BROWN 2,5,11,57,88,91, 97,101,105,116,143, 168,180,191,211,216, 251,296,313,321,356, 358,359,366,376,385, 411,427,431,439,457, 484,489,498,520,527, 551,554,557,564,565, 572
BRYAN 42,347,354,417,423, 440,469,498
BRYANT 192,239,317,320,387, 437,450,549
BUCK 430
BULLARD 22, 158,172,
BUMBY 368
BUNKER 573
BUNN 59
BURCH 278
BURGMAN 8,493
BURKE 293,380
BURNETT 3,126,258,403,483,548
BURNFIELD 326
BURNEY 476
BURNS 486
BUSBY 172,197,293
BUSH 332
BUSSEY 304
BUTLER 15,27,48,212,263,279, 345,580
BURTON 75
BUTLES 401
BYRD 425,523,545

C 55
CAFE 21
CALFATTA 314
CAMBORN 429
CAMERON 45
CAMSON 288
CAMPBELL 209,329,508,545
CANES 562
CANNON 157,169,188,255,344, 386,424
CARAWAY 67
CARLISLE 334
CARMICHAEL 315,421,478,523
CARMON 354
CARNEY 288
CARPENTER 355
CARROLL 36,111,139,178,234, 261,287,338,415,445,450
CARSON 338
CARTER 35,340,428,445, 509,510,565
CARUTHERS 258
CARVER 37,280,418,485
CASEMAN 401
CASON 14,55,96,122, 157,193,223,224 288,330,408,580
CATHAGE 296
CATHRON 559

CHANCEY 386,415,441,537
CHANCY 139,158,164,181 263
CHANEY 195
CHANDLER 14
CHASE 161
CHATMAN 52,298,554
CHAUNCEY 407
CHERRY 115,484
CHESHIRE 49,186,194,304 485
CHEESBOROUGH 447
CHILDS 395
CLARK 76,283,317,336 401,446,480,524 526
CLARIDY 215,458
CLAYTON 13,31,53,89,160 173,197,207,247 248,407,416,471 573
CLEMMONS 316,414,536,540
CLINTON 391
CLONDY 130,191,210,355 525
CLONT 429
COBBS 124,159,309,469 520,559
COFFEE 258
COHN 276
COLEMAN 5,23,43,50,79, 103,104,335,375 445,447,482
COLLIER 268,528,580
COLLINS 32,40,88,106, 130,214,239,273 311,332,333,336 396,542
COLLISON 98
COLSON 246
COMISE 192
CONEY 253,434
CONNELL 414
CONNOR 372
CONWAY 354
COOK 68,84,136,273 303,388,485,491

COOPER 9,52,63,92,163,203,226,244,247,273,323,387,496,510,516,517,543
COPELAND 8,33,281,282,446
COPS 342
CORBETT 33,87
CORBIN 292,298,574
CORK 65
COTHRAN 318
COUNNING 248
COUNSEL 251
COWART 143,537
COX 260,495,511
CREECH 249
CREEKMORE 42,141,241,279,445
CRESKENSON 325
CREWS 41,139
CRIBBS 209,567
CROCKET 24
CROFFORD 280,320,376,448,501
CROFT 86,138,204,372
CROSIER 76,248
CROSS 467,470
CROSSFORT 457
CUBA 47
CUMBAS 166
CUMBIE 444
CUNNIGAN 286,434
CUNNINGHAM 184
CURL 109,118,158,380
CURTIS 35,242

DAHART 571
DALRYMPLE 383
DAMFAIER 320
DAMON 14
DAMFIER 171
DARLEY 143
DARLING 194,226,550
DASHER 205,313,526,569
DAUGHERTY 352,472,531,569
DAVENPORT 501
DAVIS 7,47,48,71,90,110,126,166,171,174,250,278,301,303,309,320,326,346,350,355,373,379,391,446,474,497,501,506,509,545
DAY 217,414,459,490,564
DEAN 8,369,424
DEAS 432,562
DEES 67,289,315,349,384,405,499,512
DEESE 475
DELEGAL 138,265,282,343,585
DEMPS 199,204,294,339,396
DEMPSEY 36
DENMARK 404
DENISON 57
DENNIS 515
DENWOOD 202
DERAY 246
DEVANE 138
DEVINE 165,507
DEXTER 220
DICKSON 94
DICKY 94
DILLON 177
DILLARD 259
DIXON 187,201,293,323,392,393,439,444,550,577
DONELY 432
DORSETT 140
DORSEY 216,362
DORMON 242
DOUGLAS 93,165,245,348,413,464
DOWLING 463
DOWNS 420,486
DOZIER 239
DRAWDY 41,291,297
DRIGGERS 440,454,476
DUCKSWORTH 25,200,411
DUDLEY 494
DUKES 416
DUNBAR 498
DUNNARD 458
DUREN 359
DUVAL 65
DYAL 198

EARL 36
EARLS 500
EARLY 174
EASTERLING 11
EDENFIELD 164
EDISON 80
EDWARDS 125,326,344,538,547
ELKINS 18
ELLIOTT 43,122,304,368,406,436,548,552
ELLIS 255,309,325,423,577
ELLISON 572
ELMORE 127,323,398
EMORY 242,334
ENGLISH 106
ENDERS 465
ESPEY 489
ETHRIDGE 162
EUNICE 26
EVANS 83,145,402,423,427,442,460,476,497
EVERETTE 318,510
EZELL 28,100

F 122
FABEL 435
FAILEY 360
FAIRBOUGH 427
FAIRCLOTH 526
FAIRIS 585
FENNELL 409
FERGUSON 58,157
FERRELL 142
FIELDS 71,199,206,360,563
FIGGS 137
FILMON 378
FILMORE 84
FINCH 188
FINKLEY 434
FISHER 212,304,461
FLEET 562
FLEMING 255,400,546
FLETCHER 194,246,324,468,493
FLOWERS 33
FLOYD 72,118,120,159,177,
200,240,325,340,581
FLYNN 391
FOLSOM 279,287,324
FONTS 329
FOOT 16,100,109
FORD 374,380,495
FORE 307
FOREMAN 352
FORESTER 512
FORMES 332
FORTNER 223
FOSTER 64
FOSS 262
FOX 278,481
FRANCIS 299,436,571
FRANKLIN 104,319,495,506
FREEMAN 130,266,425,487,527
578
FREY 108
FRIEDMAN 22
FRIAR 205,331
FRY 252
FRAZIER 214,323,423,440
FULCHER 279,323,454
FULLER 342,514
FULMER 128
FULSON 65
FULTON 370
FURMAN 222
FUTCH 312
FUTCHIS 3

G 30,89
GAINES 75,116,204,373
GAINWELL 449
GALE 69,337
GALLON 289,519,534
GAMBLE 222,261,271,339,441
448,451
GANDY 187
GANISS 211
GANT 331
GARDEN 379
GARDNER 121,364,464
GARISON 30
GARNETT 277
GARROTT 407
GARRETT 9
GARVIN 79,443
GASTON 250
GATLIN 78
GAYLORD 40,54,305
GEIGER 246,414
GENT 494
GIBBS 86,580
GIBBONS 362
GILL 86,88,557,565,579
GILLMORE 412
GILLYARD 260,303
GISELL 433
GIVENS 121
GLEC 414
GLEE 267
GLENN 193,267
GLOVER 294
GODBOLD 219,302,572
GOFF 41,76,134,216,244,
449,466,481,506,526
GOING 516
GOLDEN 23,486
GOLDWIN 431
GOODMAN 214,221
GOODRICH 400
GORDON 357
GRAHAM 86,114,189,453
GRANGER 13,19,215
GRANT 247,281,363
GRAY 239,266,285,286,481
550
GREEK 485
GREEN 3,39,69,89,107,116,
119,120,127,158,207,
208,209,225,308,327,
348,352,363,383,405,
435,469,471,494,499,
520,535,538,562,572,
580,582,583
GRIFFIN 203,291,306,345,369
531,586
GRIFFIS 315
GRIGGS 487
GRIMES 165
GRISSBY 1,136,259
GROSS 130,213
GROVER 538
GRUBB 41,247
GUST 277

HABEL 222
HABETH 91
HACKNEY 124,512
HADDOCK 141,382,550
HADLEY 7
HAGGLER 539
HAGINS 394,413
HAINES 473
HAIR 357
HAISTING 69
HALL-HULL 15,121,132,134,135,178,179,193,198,219,232,267,288,290,327,385,397,411,417,471,475,492,511
HAM 347
HAMILTON 169,183,245,316,478
HAMMOND 78
HANKINS 177
HANKINSON 513
HANS 84
HARDEE 51,87,239
HARDEN 340
HARDMAN 492
HARDY 478
HARRELL 12,17,156,173,248,258,313,335,371,384,410,475,496,514,578
HARRELSON 568,573
HARROLDSON 54
HARGRAVES 189,208,217,489,551
HARPER 183,291,392,552
HARRIS 12,108,117,120,166,184,243,300,319,324,325,330,331,334,339,346,385,404,406,412,431,434,436,440,525,534,546,548,584
HART 34,62,77,119,129,213,463
HARTFIELD 90
HARRY 466,476
HARVEY 110,318
HASLEY 117
HATCH 270,540
HATCHER 218,274,489,515,547
HAVIRD 304
HAWKINS 33,340
HAYES 103
HAYNES 103,253,257
HAYWOOD 496
HEARD 308
HEATH 337,349,434
HEMMING 362,534
HENDERSON 1,384,570
HENNING 259
HENLY 432
HERBERT 21
HERNDON 78,523
HERRING 342,402
HICKS 77,88,240,274,284,345,452,511,535
HIGGINS 474
HIGH 28,156
HIGHTOWER 162,359
HILL 20,31,59,,66,95,165,197,215,345,375,515,536,552,563,583
HILLHOUSE 44,136,170,448
HILTON 29,43,262
HINES 223,252,397,417,487
HINGSON 74,126,308,537,561
HINSON 30,581
HIPS 79
HODGE 97,101,244,271,464
HOGAN 37,194,231,443,445,474
HOLLAND 100,240,276,500,504
HOLLEY 50,157,198,248
HOLLING 134
HOLLOWAY 338
HOLMES 68,77,134,141,181,231,232,259,275,341,349,410,416,422,547
HOLTON 167,491
HOLTZCLAW 68,301
HOPPS 453
HOPGOOD 250
HORNE 11,61,62,160,223,342,386,448
HORTON 21
HOUGHS 527
HOUSTON 135,508
HOWARD 51,56,86,187,221,233,266,279,285,286,307,314,337,354,369,408,453
HOWELL 39,49,64,97,241,381,505
HOWES 479,491
HOWLAND 244,447
HUBBARD 254
HUDSON 124,566
HUGGINS 57
HUGHES 189,243,446
HUMPHREYS 308,533
HUNT 117,167,179,340,524
HUNTER 95
HURST 25,44,47,48,55,89,118,168,171,196,273,328,379,459,464,574

IARROW 60
IDLETT 389
INGRAM 31,139
INGERSOLL 509
INNETT 363
IRVING 323
ISHAM 353
ISHMAL 376
IVEY 142,212,267,370,
451,502,556

JACKSON 17,24,25,55,92,
101,118,135,139,
160,172,191,224,
226,249,256,258,
289,319,407,452,
513,558,575
JACOBS 275,303,384
JAMES 200,264,267,302,
322,468,499,530,
558
JARVIS 367,515
JEAMS 517
JEFFERS 455
JEFFORDS 218
JEFFREYS 513
JELKS 188,273,341,362,455,
495,513
JENKINS 15,19,27,79,129,192,
215,233,253,299,308,
327,328,361,362,420,
456
JENSON 573,577
JENT 361
JEROME 470
JESSE 83
JETER 393
JEWELL 293
JOHNS 24,37,62,84,201,203,
300.301,317,324,404,
555,578
JOHNSON 9,11,38,47,58,66,75,
88,94,109,117,123,
132,166,200,232,266,
276,283,292,294,297,
298,222,302,310,318,
330,341,343,353,365,
385,403,410,443,461,
479,482,492,503,505,
509,511,522,528,530,
539,546,549,561,569,
570
JOHNSTON 234
JOLLY 15
JONES 12,15,19,24,31,50,57,
59,65,68,80,93,99,102,
104,121,131,183,199,
201,212,244,254,255,
263,273,283,298,299,
300,310,317,329,350,

JONES 350,364,426,460,
462,471,497,503,
529,522,533,557,
558,561
JORDAN 163,189,302,305,
345,360,367
JOSHUA 337
JOWERS 574
JUDSON 145

KEEN 144
KEENE 168
KELLY 122,203,309
KELLEY 348
KEMP 349,406,431,505
KENNEDY 197,379
KEYS 17,116,361,465,528
KIGHT 559
KING 5,68,72,73,79,85,118
162,458,490,503,559,
560
KINCAID 175
KIRBY 21,159,176,173,410,
538
KIRKLAND 34,62,207,399
KNIGHT 13,92,115,133,178,
186,194,201,203,206,
262,280,390,473,474,
559,564
KNOWLS 269,344
KNOX 346
KOON 185,214,332,372,409
KOTS 517
KRUMP 517

LACQUAY 556
LAMB 326,376,403,406,456,
504
LANCASTER 343
LAND 144,179,554
LANE 395,524,532
LANDEN 391,467
LANDERS 478
LANDOWN 117
LANDRUM 394
LANFORD 287
LANG 272,507
LANGDALE 284
LANGSTON 536
LANIER 16,69,119,123,136,191
195,286,408,410,485,
557
LANS 214
LARKIN 286,477
LASHLEY 11,168,296,566
LASSITER 4
LASTINGER 15
LASQUAY 164
LAUGHINGHOUSE 249

LAW 60,168,242,268,305,413,417,493,559
LAWERANCE 449
LAWHORN 460
LAWSON 52,279,361,395,482
LAWTON 111,532
LEAK 166
LEAVY 382
LEE 1,20,29,56,99,105,125,175,181,182,186,191,219,221,247,265,271,275,293,358,372,411,466,496,502,560,583
LEECH 439
LEGGETT 80,180,306,485
LEONARD 521
LEOPARD 79,419
LES 225
LESLIE 179,310
LEWIS 173,403,529
LIGHT 542
LINCOLN 268
LINDSEY 32,336
LINQOULD 440
LINTON 66,223,265
LIPSCOMB 356
LIPSEY 442,447
LITTLE 75,459
LIVINGSTON 23,113,211,188,264
LLOYD 531
LOCKLEAR 48
LOFF 128,190
LOGAN 528
LONDON 59,95
LONG 176,310
LONGMAN 140
LORD 121
LORMEY 66
LOUIS 333
LOUNEY 458
LOVE 166,174,261,447
LOWE 25,38,136,187,303,350,390,408,469
LOWERY 468
LUCUS 41,430
LYLE 356
LYLES 377,389,438,568
LYONS 506

MC ALPIN 391
MC CALL 164,170,207,351,437,494,513,548
MC CALMIS 202
MC CALLIS 359
MC CAN 203
MC CASKIL 111
MC CAN 203
MC CARTHER 87
MC CLAIN 375
MC CLELLAN 231,307
MC CLAMMA 289
MC CLEOD 213
MC CLEMONS 543
MC COOK 96,373
MC COREY 207,285
MC CORMICK 71
MC COY 42
MC CRAY 572
MC CULLAN 158,474
MC DANIEL 126,180,254,299,364,419,518
MC DUFFIE 20
MC FULTON 314
MC GEE 159,173,483
MC GHIE 112
MC GRIFF 9,363
MC HANNON 256
MC INNIS 547,569
MC INTOSH 413
MC KIAH 225
MC KIEN 133
MC KINNEY 341
MC KIVOR 295,425
MC LANE 488
MC LEOD 81,113,128,364,435,456,518,535,537
MC LEAN 453
MC LEARN 33,124
MC MULLEN 84
MC NIEL 163,331
MC QUAY 253,398

MACK 102,266,410,487
MACHER 470
MACON 220
MAJOR 37,81,170,240,402,470
MALAHY 426
MALCOMB 87
MALONE 243,369,393,482
MALONEY 205
MANDRELL 275,483,503
MANDY-MAUDY 277,326
MANKER 276,496
MARABLE 218,283,415
MARION 167
MARKISON 572
MARRELL 511
MARTIN 114,125,431,433,544,545,556
MARSHALL 180,484,515
MARUIN 240,575
MATHEWS 466
MATHIS 157,186,356,419,438,550
MATTOX 65

MAUKSON 267
MAXIE 74
MAXWELL 182
MAY 263,531
MAYS 400,484
MAYHEW 58,293
MEALOR 492
MEDLOCK 500
MEEKS 98,99,386,407
MELTON 113,304
MENDELSON 562
MERCER 182,186
MIKELL 204,441
MILLER 12,38,63,245,361
367,377,446,461,
469,477,508,520,
558,569,571,584
MILLS 125,175,193,241,
286,297,391,441
455,506
MILTON 314
MIMS 2,43,375,428
MITCHEL 14,90,106,156,277
297,336,370,392,
395,463,504,554,546
MIXON 64,306,314,441
MIZELL 539
MOBLEY 178,301,425,454,462,
466,467,499,541,557
MOLAND 346
MONDAY 252,335,413
MONROE 2,50,437
MONTGOMERY 62,262
MOODY 432,446
MOORE 1,47,80,239,252,281
320,363,389,394,412
428,433,463,532,549
558
MORAN 60
MORANT 576
MOREHEAD 193
MORGAN 486,567,577
MORMAN 264
MORRIS 70,292
MORRISON 16
MOSANT 329
MOSE 69
MOSELY 45,98,249,294,364,375
378,421,549,576
MOTEN 353
MOZELL 22
MUDACREE 205
MUFF 551
MULLEN 96,380
MULLENS 477
MULLER 578
MULTRIE 505
MURDOCK 421,490
MURRAY 175,177
MURVIN 334
MUSTGROWE 66
M - 4

NANTS 249
NATHAN 64
NEAL 145,337
NEALY 541
NEELY 28,82,265,285,473
NELSON 48,95,111,214,284,
507,553,563,567
NEVIELS 178,179
NEWLAND 4
NEWMAN 97,491,523
NEWSON 259,269,535,553
NICKLES 67
NILES 322
NICKERSON 2
NOBLES 541,583
NORMAN 315
NORRIS 13,97
NORTH 8,501

O'DELL 527
ODOM 54,131
OGDEN 91,135
O'HARA 112,122,324,486
581
OLIGE 360,418
OLIVER 31,123,581
O'NEAL 306,520,555
OSBORN 101
OSTEEN 18,160,218,281
OSTRON 341
OVERSTREET 224
OWENS 354

PADGETT 59,103,127,167,490
PAGE 222
PALMER 531
PARKER 13,45,66,78,184,
216,217,378,426,
537,562
PARKS 23
PARNELL 22,51,331,411,448
PARRISH 71,185,225,488
PARROT 397
PARSHLEY 429
PARSON 159
PAUL 308
PATTERSON 233,469,512,519
PAYNE 366
PEARSON 532
PEEK 210
PENDER 502
PERKINS 112,225,234,348,
439
PERRY 3,157
PETERSON 73,185,255,268,
355,533
PETTY 144

PHILLIPS 39,95,185,335
357,373,513,539
PICKETT 224,319
PIERCE 335,507
PINKHAM 40
PITTMAN 13,431
PITTS 373
PLATT 78,500,535,537
PLUMMER 295,339,490
POLITE 34,138
POLK 551
POLLING 377
POMPIE 68
POMPEROY 419
POOLE 271,351,465,482
555
POPE 72,358,399,510,579
PORTER 344
POSEY 41,302
POUCHER 18,321
POWELL 46,119,372,399,486
POWERS 172,174,566
PRESSLEY 145
PRIMROSE 80
PRISIDENT 18
PRIVETT 406,471
PUGH 521
PULLMER 438

QUARTERMAN 282

RADFORD 388
RAE - RUE 141,406,534
RAGAN 292,448,467
RAINES 104
RAMS 395
RAMSEY 124,211
RANDALL 444,532
RANGE 357
RANKIN 210
RATLIFF 87
RAULERSON 394
RAVHIN 521
RAY 81,521
RAYBORN 281
REAMS 394
REAVES 353,546
REDDICK 23,87,104,174,365,
433
REDDING 390
REDMOND 481,533
REES 381
REEVES 316
REGISTER 70,85,244,245,290
REID 109
REMINGTON 246
RENFROE 73
REVALS 262,316
RHETT 503
RHODEN 470,542
RHODES 19,30,350,531,576
RICENS 468
RICH 74,298
RICHARDS 403
RICHARDSON 26,35,374,384,424,428,
455
RICHERSON 453
RICKETSON 300
RICKINSON 342,568
RICHMOND 362
RIDGEWAY 576
RIGDON 39
RIGGINS 79
RIGGS 51,104,115
RILEY 136,165,501
RIVERS 78
RIZER 28
ROAN 346
ROANIS 379
ROANS 518
ROBERTS 34,115,201,357,379
566,569
ROBERSON 46,305
ROBENSON 45
ROBERTSON 39,176,542
ROBINSON 77,85,117,126,169,191,
251,295,301,338,346,
366,392,430,479,493,
509,520,561,578,
ROCKWELL 399
RODGERS 378,382,384
ROGERS 9,187,526
ROLLINS 386,467,470
ROSEBERRY 22
ROSIER 565
ROSS 82,144,156,161,162,202
310,352,582
ROUNDTREE 10,26,188,251,428,570,
574
ROVER 508
ROWE 73,500
ROWELL 470
ROYAL 18
RUBENSTINE 141,295,360
RUNBY 106
RUSS 321
RUSSELL 488
RYE 161
R - 145

S - C.J. 158
SAMUEL 371
SANCHEZ 551
SANDERS 61,207,245,263,269,405
572
SANDFORD 61,463
SANDLIN 32,554
SANDS 180,299,321
SAPP 192,234,407,430,527
SATER 6

SAULS 26,96,169,170,261
SAVAGE 443
SCARBOROUGH 44,92
SCHOPP 515
SCOTT 12,34,62,187,210
262,473,559,582
SCRIVEN 81
SCRUGGS 72
SEALY 534
SEGARS 333
SELLARS 70
SESSIONS 6,89,99,221
SEVAILS 171
SEVERANCE 160,457
SHACKLEFORD 449
SHAW 94
SHEARDON 224
SHEFFIELD 2,76,318
SHELMAN 35
SHEPPARD 128,232,450
SHINE 204
SHIPP 99,275,473
SHIVER 182,432
SHOOP 435
SIDNEY 483
SIGGERS 382
SIKES 409
SILAS 89,351,543
SIMKINS 357,460
SIMMONS 26,52,106,177,140,
186,190,249,266,
288,381,489,535,585
SIMS 313,383,405,552
SINCLAIR 231
SINGLETARY 192,332,475
SIPIO 335,529
SKEEN 30,109,116,171,211
519
SKINNER 549,579
SKIP 224
SKIPPER 492
SLOAN 63
SLOCUM 259,471
SMALL 233
SMART 42,258
SMITH 20,27,38,52,53,58,73,
90,92,93,102,105,107,
111,116,140,143,161,
163,184,195,208,215,
217,284,291,295,311
325,333,349,350,361,
365,367,378,386,397,
408,416,417,420,426,
429,454,455,462,477,
479,484,502,507,514,
530,533,536,549,555,
563,568,582,584,585
SNEED 132,366
SNIDER 29,540
SNIPES 199
SPARROW 570
SPERRING 278,582
SPINCER 1,17,322,427
SPRING 364
SPRINGLE 436
SPICEY 142
STAFFORD 337
STALEY 309
STANFORD 70,307,330
STANSEL 39,225,317,462,553
STAPLETON 92,205
STARLING 6,32,221,342,425,475
STATE 7
STEEL 30
STEPHENS 100,156,199,213,274,
296,316,331,343,347,
368,432,450,519,539,
540,542
STEWART 34,57,75,99,190,370,
393,401,511,541,553
STILLMAN 360
STINSON 4,345
STOKES 16
STOCKTON 107,120
STORY 348
STONES 156,233,371,389
STRAWDER 101
SUGGS 46,55
SULLIVAN 46,183,488,499
SUMNER 429,464
SURASKY 196
SUSMAN 250
SWEAT 209,250,256,408,455

TARLOWSKI 196
TATUM 257
TAYLOR 25,29,94,136,234,245
296,307,396,415,473,
476,509
TEDDER 5,524
TERRY 91,269,272,320,359
THOMAS 11,20,27,40,53,54,64,
68,70,137,176,205,220,
226,243,251,256,274,
282,309,316,328,325,
330,375,437,477,525,
526,530,538,546,564,
572,583
THOMPSON 19,22,26,76,93,114,
129,130,133,134,167,
218,311,319,333
THOMPKINS 18,217,278,584
THREET 575
THORPE 390
TIDWELL 114
TILLIS 17,135
TILLMAN 67,131,198,220,291,
453,493,528,529,541,
544
TIMMERMAN 61,182

TIMONS 50
TIPTON 119,285
TISDALE 290
TISON 83
TOBIAS 481
TOBIN 10
TOLER 483
TOMLINSON 454
TOOLE 185,475
TOOKS 197
TOUCHSTONE 24,181,560,582
TOWN 329
TOWNSEND 98,140,246,402
441,539
TREADWELL 57
TUBERVILLE 8
TUCKER 213,299,405
TURNER 51,69,180,195,
196,198,305,336,
371,426,516
TWIGGS 113
TYRE 409

ULEE 189
UMSTEAD 46,56
UNDERWOOD 315

V - 142
VANN 208,250,583
VANBROCK 493
VANBRUNT 525
VARN 405
VARNER 49
VEASLEY 497
VICKERY 56,315
VINSON 271
VOICE 176
VOYLES 29,45,46,226,313,
351,420

W - 58
WAAS ? 358
WADE 54,419,461
WADSWORTH 9
WALDO 52
WALDRON 32,44
WALKER 96,112,241,261,300,
365,396,466,468,479,
491
WALLACE 312
WALTSON 58
WARD 223,312,445,522,561,
581
WARE 276,543
WARNER 392,395,496
WARREN 21,25,270,383,400,450,
571
WASHINGTON 108,206,328,330,348,
350,372,484,494,563,
584

WATSON 171,401,442
WAUGENER 454
WEATHERS 463
WEBB 181,497
WELLBORN 51
WELCH 480,505
WELLS 70,220,351,455
WESLEY 202,257
WEST 478
WESTON 217,530
WHATLEY 73,103
WHEATON 50,82
WHEELER 182,190
WHIDDON 394
WHITE 82,133,143,194,250,
268,314,427,433,456,
514,566
WHITFIELD 29,264,480
WHITINGTON 272
WHITHERSPOON 400
WIGGINS 35,36,100,101,107,109,
132,139,321,352,404,
460,461
WIGGS 565
WILBURN 23
WILCOX 356
WILDS 165
WILDER 248
WILKIE 1
WILKS 579
WILLIAMS 3,5,7,15,19,27,37,42,
49,53,63,74,75,81,82,
84,86,93,100,108,111,
113,125,127,128,129,
131,138,160,162,169,
179,195,210,212,218,
232,252,254,256,260,
269,270,280,283,290,
296,297,298,303,306,
312,317,327,328,334,
336,341,342,343,347,
351,368,373,374,383,
388,390,393,396,413,
413,416,418,422,423,
426,428,430,437,443,
444,451,456,472,477,
480,489,490,495,498,
500,505,506,516,517,
523,528,533,534,544,
545,547,565,567,570,
578
WILLIS 2,88,141,269,285,287,
307,388,552,558,568
WILKSON 212
WILSON 80,85,91,177,280,366,
368,444,494,522,544,
558
WINGATE 263
WINSTON 502
WISE 429

WOLFE 215
WOLFGANG 444
WOOD 60,190,197,358,409,
421,442,457,584
WOODEN 71,72
WOODBURY 326
WOODSON 514
WOODWARD 40,49,566
WOOTEN 6,164,255
WORKMAN 103
WORTHY 168
WRIGHT 60,76,137,161,167,
199,257,280,287,371
WYCHE 14,95
WYNN 504,564

YANCEY 576
YARGHIN 374
YATES 243
YORK 56
YOUNG 48,83,253,282,353,372
398,449,501,545,570

HECKMAN
BINDERY, INC.
Bound-To-Please®
2002
N. MANCHESTER, INDIANA 46962

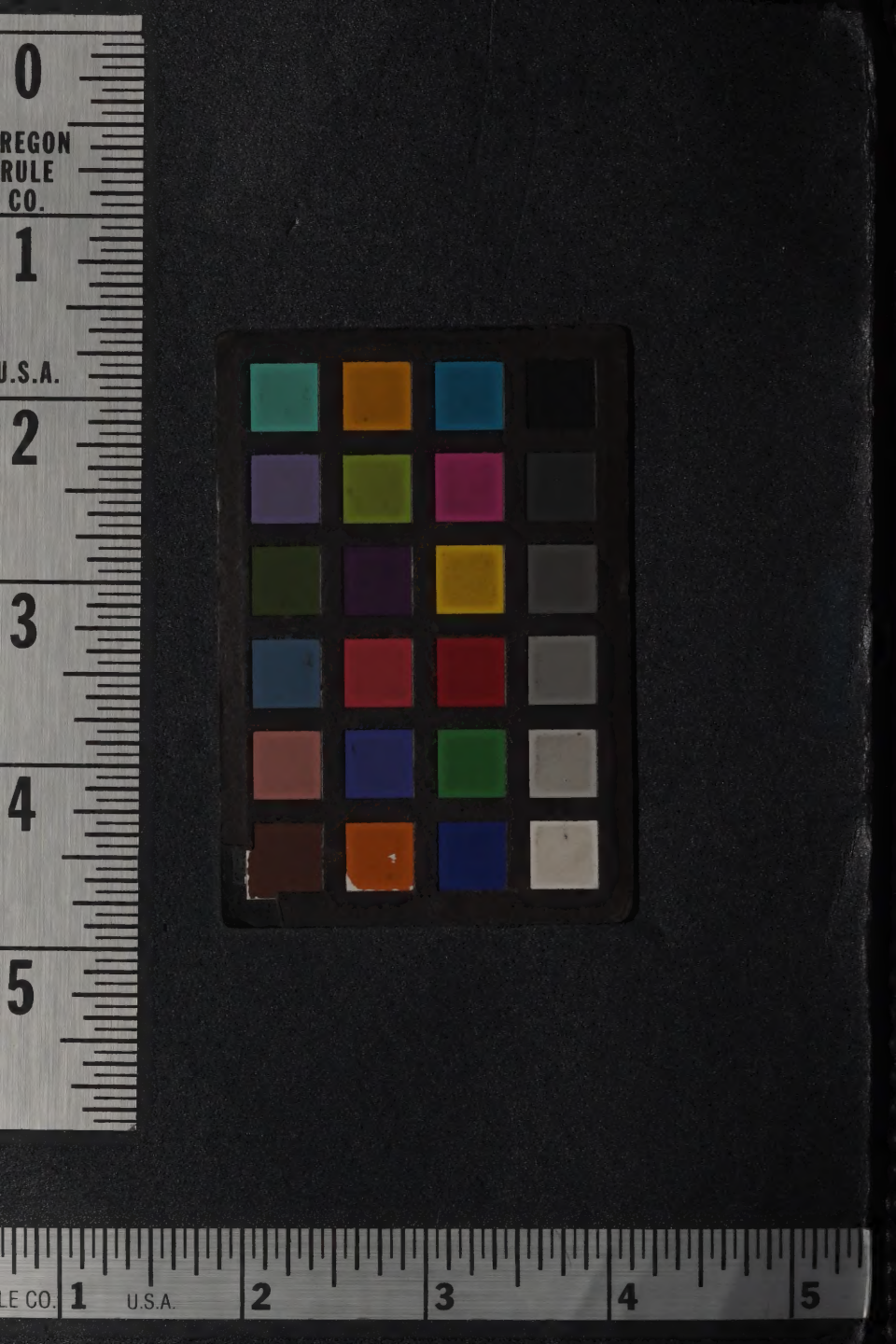
0
REGON
RULE
CO.
1
U.S.A.
2
3
4
5
LE CO.
1
U.S.A.
2
3
4
5